

Hallmark Financial Services, Inc., is a publicly traded holding company with wholly owned subsidiaries engaged in property and casualty insurance headquartered in Fort Worth, Texas.

► HALLMARK'S BUSINESS PLAN

is to operate as a diversified underwriter of niche property and casualty insurance products. This plan is executed by six wholly owned business units, each with separate specialty product focus. Each business unit is independent of each other and has their own senior management, underwriting, and claims staff.

► OUR CORPORATE STRATEGY

is to create a "Best-in-Class" Specialty Insurance Company focused on underwriting profitability and long-term growth of stockholders' book value per share. Our specialty product focus and niche market strategy enable us to develop and retain in-house underwriting expertise and specialized market knowledge, which helps differentiate Hallmark from our competitors. Each business unit tailors its products and product distribution to the unique nature of the risk and coverages they provide.

► OUR FINANCIAL GOAL

is to earn a consistent underwriting profit and build long-term shareholder value by focusing on profitability and operating efficiency versus topline premium growth and market share.

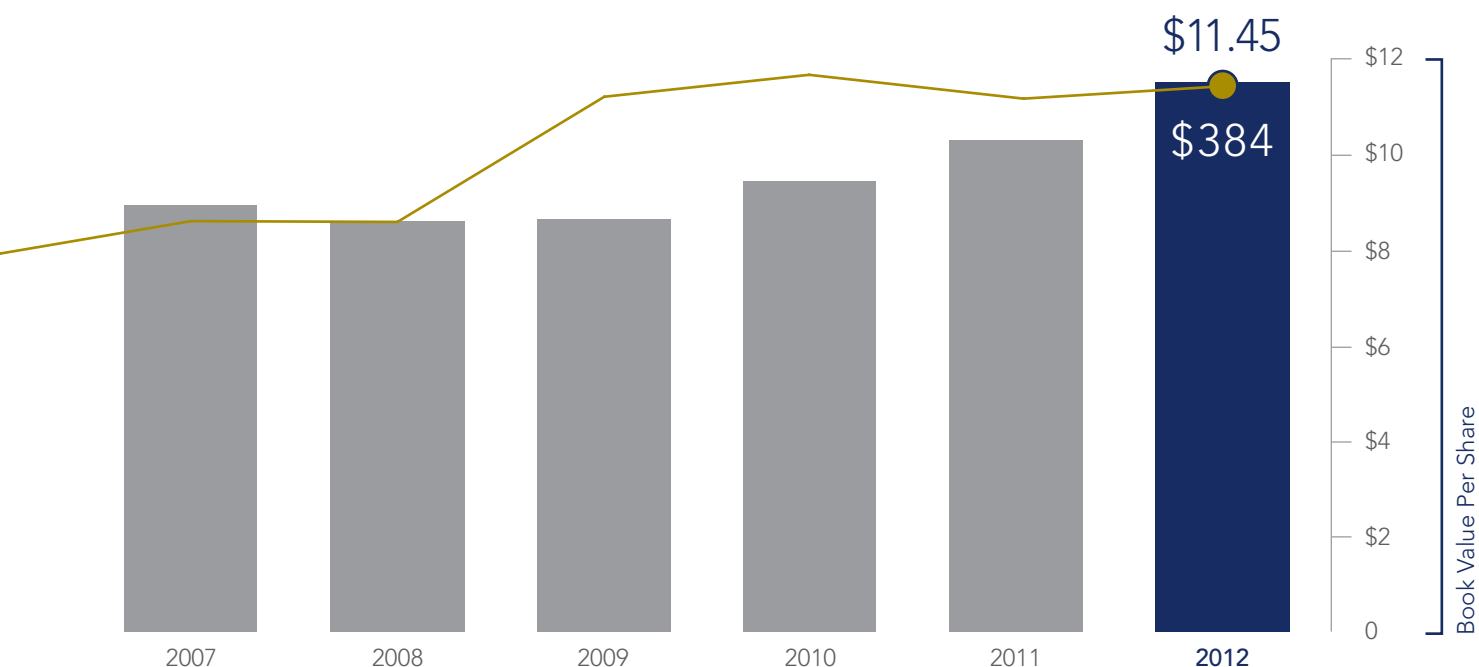

► HIGHLIGHTS

| For the Years Ended December 31, (\$ in thousands, except per share amounts) | 2012 | 2011 | 2010 | 2009 | 2008 |
|--|-----------|-----------|-----------|-----------|-----------|
| Operating Results | | | | | |
| Gross premiums written | \$389,842 | \$354,881 | \$320,973 | \$287,558 | \$243,849 |
| Net premiums earned | 319,436 | 293,041 | 278,271 | 251,072 | 236,320 |
| Net operating (loss) income | 3,374 | (19,787) | 8,371 | 33,257 | 21,124 |
| Net income (loss) attributable to Hallmark | 3,524 | (10,891) | 7,403 | 24,575 | 12,899 |
| Weighted average shares outstanding—diluted | 19,269 | 19,673 | 20,175 | 20,633 | 20,877 |
| Per Share | | | | | |
| Net income—diluted | \$ 0.18 | \$ (0.55) | \$ 0.37 | \$ 1.19 | \$ 0.62 |
| Book value | \$ 11.45 | \$ 11.19 | \$ 11.69 | \$ 11.26 | \$ 8.61 |
| Selected Balance Sheet Items | | | | | |
| Total cash and investments | \$539,212 | \$508,471 | \$498,237 | \$445,405 | \$360,683 |
| Total assets | \$790,468 | \$746,059 | \$736,557 | \$628,869 | \$538,398 |
| Unpaid loss and loss adjustment expenses | \$313,416 | \$296,945 | \$251,677 | \$184,662 | \$156,363 |
| Unearned premiums | \$162,502 | \$146,104 | \$140,965 | \$125,089 | \$102,192 |
| Total liabilities | \$569,931 | \$529,203 | \$499,919 | \$401,228 | \$358,249 |
| Total stockholders' equity | \$220,537 | \$215,572 | \$235,278 | \$226,517 | \$179,412 |
| GAAP Ratios | | | | | |
| Loss ratio | 70.9% | 81.6% | 72.8% | 61.2% | 61.0% |
| Expense ratio | 30.8% | 30.8% | 29.6% | 30.5% | 30.6% |
| Combined ratio | 101.7% | 112.4% | 102.4% | 91.7% | 91.6% |

Amounts prior to 2010 have not been adjusted for the adoption of a change in accounting principle related to deferred policy acquisition costs (see, "Adoption of New Accounting Pronouncements" in Note 1 to the audited consolidated financial statements, included in this report).

Letter from Our Chairman

MARK E. SCHWARZ

Hallmark's 2012 was characterized by average investment results and mixed underwriting performance. It should be noted, however, that our disappointing consolidated underwriting result overshadowed extremely solid underwriting performance at our largest segment.

In 2012, Hallmark's book value per share increased 2% to \$11.45 and remains approximately the same as at year end 2009. Three years of essentially treading water on a book value basis has been due in part to a severe downturn in the property/casualty insurance cycle, but mostly due to a managerial misadventure in our Personal Lines business unit. This impact remained evident in 2012, as the turnaround in Personal Lines proceeded at a slower pace than planned. The good news is industry conditions are improving and the Personal Segment is on the road back to profitability.

Hallmark's 2012 gross premiums written increased 10% to \$390 million while policies in-force declined 12%. The increase in premiums reflects rate increases achieved across much of our business, with the greatest contribution coming from rate increases at Specialty Commercial, our largest segment, where gross premiums written increased \$51 million. Hallmark's consolidated after-tax net income of \$3.5 million was disappointing, as was a third consecutive year with a greater than 100% combined ratio. As noted above, the consolidated combined ratio masked the strong performance of our Specialty Commercial Segment, which produced a 89.9% combined ratio and pre-tax income of \$26 million, up 81% from \$14 million last year. Also in the positive category for the year, Hallmark generated cash flow from operations of \$34 million, up from \$25 million in 2011.

Hallmark's 2012 total investment return was \$20 million, or 3.9% on beginning investments, an increase from \$17 million in the prior year. Interest rate spreads continued to tighten in 2012, with the ten-year U.S. Treasury bond closing at 1.76%, its lowest year end close ever. Lower market yields led to a 4% year-over-year decline in our net investment income, despite holding a greater amount of fixed income securities. Today, the dangers of long-term fixed bond contracts, that lock in low yields with high probability of future price declines, are more evident than ever. Faced with these challenges, we have maintained an extremely short

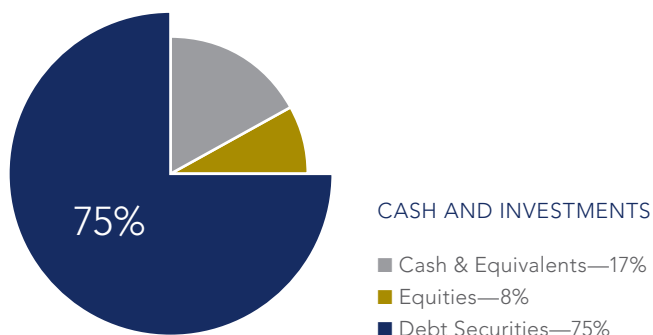

duration portfolio, with only \$50 million of securities having maturities greater than ten years. Additionally, we continue to focus on maximizing our long-term total return on an after-tax basis. If not, we could easily increase our reported investment income by replacing our investment in tax-exempt securities with taxable investments—a move that would actually reduce our after-tax return.

For the year, total cash and investments increased \$31 million or 6% to \$539 million, or \$27.99 per share. We continue to hold significant cash of \$94 million. This conservative, but unconventional, profile enables us to deploy cash in ways that will generate a higher return for shareholders in the future should attractive opportunities arise. Options for investing our cash include possible acquisitions, additional share buybacks, purchases of longer-dated, higher-yielding securities or a greater commitment to equities, as we re-establish surplus growth and our insurance float increases.

2012 was the 10th year since present management assumed responsibility for Hallmark operations. This past year also marked our ten-year anniversary in the commercial insurance sector,

which began with the acquisition of certain assets of Millers American Group that now comprise the majority of our Standard Commercial Segment. A series of subsequent transactions, capital infusions and increases in our financial strength ratings paved the way for Hallmark's transformation into the specialty commercial insurer we are today.

These events were followed by many years of letters to shareholders reporting greater top and bottom line figures, improved loss ratios and record setting results across a variety of measures. At times the Company's performance ranked among the very best in the industry. Shareholder letters over the past three years have been much less enjoyable to write. As a result, it's been easy to lose sight of the meaningful accomplishments achieved during this period. The table below illustrates this ten year transformation.

| (\$ in millions, except per share amounts) | Gross Premiums Written | Cash Flow from Operations | Total Assets | Total Cash & Investments | Stockholders' Equity | Book Value Per Share | Share Price |
|--|------------------------|---------------------------|--------------|--------------------------|----------------------|----------------------|-------------|
| Year ended December 2002 | \$ 52 | \$ 2 | \$ 84 | \$ 26 | \$ 9 | \$ 4.63 | \$4.20 |
| Year ended December 2012 | \$390 | \$34 | \$790 | \$539 | \$221 | \$11.45 | \$9.38 |

Hallmark's 2012 gross premiums written were nearly \$400 million, a seven-and-a-half-fold increase since 2002. Cash flow from operations was \$34 million, compared to \$2 million in 2002. Total assets have increased more than ninefold. Total cash and investments, and shareholder equity are both more than twentyfold greater. Book value per share and the market price of our common stock have increased 147% and 123%, respectively. By comparison, the S&P 500 stock index, including dividends, increased 98% over this same ten-year period.

These figures don't reveal the true extent of Hallmark's transformation. When we began, the Company's gross premiums written of \$52 million consisted solely of one product line, written in a single state, and was largely ceded to reinsurers. Today our nearly \$400 million of premiums consists of both commercial and personal lines insurance comprised of a diverse range of products, many focused on niche markets requiring specialized skills, some of which are written in 49 states. We implemented substantial management changes with upgrades in managerial skill and experience across the organization. The Company's previous commission driven culture was transitioned to an underwriting culture focused on bottom-line profitability. These changes led Hallmark in producing over this ten-year period cumulative gross premiums written of \$2.2 billion, cash flow from operations of \$404 million, and total investment returns of \$130 million, while paying cumulative policyholders' claims of \$1 billion and cash taxes of \$48 million on pre-tax income of \$135 million.

Total Cash and Investments

(\$ in millions)

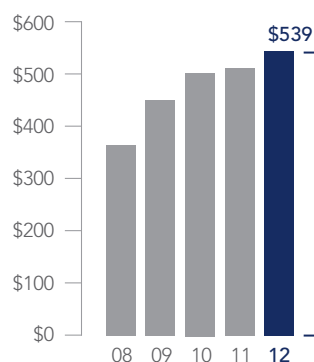

Our initial ten-year track record indicates we've accomplished many, but not all, of the goals we set out to achieve. Little did we know when we embarked on our mission that we would be faced with a historically severe downturn in the commercial insurance cycle, a financial crisis and recession greater than any since the 1920s and 30s, the temporary nationalization of AIG, some of the greatest catastrophe losses in history, and a deep depression in market valuations of small capitalization insurance stocks. Having weathered these storms, we stand ready to make the most of an improving economic environment and the firming trend in the property/casualty pricing cycle that began to appear in late 2011.

As we go forward, we maintain the advantages of a management team that thinks like owners and a strong balance sheet free of legacy liabilities. We will continue to put emphasis on underwriting first while we pursue our objectives of increasing the value of our existing businesses, finding suitable acquisitions at sensible prices, and identifying investment opportunities in public securities that balance acceptable levels of risk with the prospect for meaningful gains.

Sincerely,

Mark E. Schwarz
Executive Chairman of the Board
April 4, 2013

Letter from Our President & CEO

MARK J. MORRISON

A.M. Best reported that the U.S. property/casualty insurance industry's net premiums written increased nearly 5% in 2012 to \$464 billion, marking a third consecutive year of top-line growth.

Despite this improvement, the industry-wide combined ratio in 2012 held steady at 106% for a second consecutive year—a continued elevated result from the reported 101% in 2010. Through the first nine months of 2012, the industry generated significantly improved underwriting results and earnings relative to recent years. However, record fourth-quarter catastrophe losses from Super Storm Sandy significantly diminished industry results. With insured loss estimates as high as \$25 billion, Sandy will represent one of the five largest insured natural catastrophe loss events in history.

Even with fierce price competition and less than favorable economic conditions of the past several years, coupled with back-to-back years of extraordinarily high level of natural catastrophe losses, the industry's capital position remains at historically high levels. With net investment income and gains in the investment portfolio more than offsetting underwriting losses, the property/casualty insurers' policyholder surplus increased in 2012 by 1.5% to \$575 billion. However, the industry's investment income remains under pressure in an extraordinarily low interest rate environment. With interest rates looking as though they will stay low for some time to come, insurance companies will have to focus on improving their profit on underwriting rather than on investments.

For Hallmark, fiscal 2012 had a very similar story line as the property/casualty industry as a whole: increasing rates, improving margins and extraordinarily high level of catastrophic losses from weather events. However, with a Company-wide combined ratio of 102% and book value per share increase of 2% year-over-year, our performance exceeded that of the property/casualty industry for 2012. In our case, the most costly catastrophic event occurred early in the year with hail storms in McAllen, Texas at the end of March. The first storm to hit in McAllen proved to be the most costly catastrophe event in our 23-year history. Together with a second hail storm in McAllen less than three weeks later, we incurred gross losses of \$11 million, or nearly 3%, to the consolidated loss ratio for fiscal 2012 results.

The accompanying Annual Report describes in detail the progress we have made in realizing our vision for your Company. Please let me summarize some of the highlights for you.

WHO WE ARE AND WHAT WE DO

We are a diversified property/casualty insurance group serving businesses and individuals in specialty and niche markets that require specialized underwriting expertise or market knowledge. We currently offer standard commercial insurance, specialty commercial insurance and personal insurance in selected market subcategories that are characteristically low-severity and predominantly short-tailed risks.

We market, distribute, underwrite and service our property/casualty insurance products through the following business units, each of which has a specific focus:

- Our Standard Commercial P&C business unit primarily underwrites lower-severity, short-tailed commercial property/casualty insurance products in the standard market. We distribute these products through a network of 330 independent agents primarily serving businesses in the non-urban areas of Texas, New Mexico, Oregon, Idaho, Montana, Washington, Utah, Wyoming, Arkansas and Hawaii.
- Our Workers Compensation business unit, which was acquired July 1, 2011, offers small and middle market workers compensation insurance products. We distribute these products through a network of 170 independent agents in Texas.
- Our E&S Commercial business unit primarily offers general liability, commercial automobile and commercial property policies in the excess and surplus lines market. We offer these products to middle market commercial businesses and healthcare professionals that often do not meet the underwriting requirements of standard insurers. The E&S Commercial business unit markets its products in 42 states through 26 wholesale brokers and 76 general agency offices, as well as over 200 independent retail agent offices throughout Texas and Oregon.
- Our Personal Lines business unit offers non-standard personal automobile, low value dwelling/homeowners, renters, manufactured homes, motorcycle, and business automobile policies. We market these policies through a network of over 8,100 independent retail agents in 22 states.

➤ Our General Aviation business unit offers general aviation property/casualty insurance primarily for private and small commercial aircraft and airports, marketed through 195 independent specialty brokers in 48 states.

➤ Our Excess & Umbrella business unit offers small and middle market commercial excess liability, umbrella and general liability insurance coverage on both an admitted and non-admitted basis focusing primarily on trucking, specialty automobile, and non-fleet automobile coverage. We market these products through over 100 wholesale brokers nationally.

The insurance policies produced by our business units are written by our insurance company subsidiaries, as well as unaffiliated insurers. A.M. Best has assigned a financial strength rating of "A-" VIII (Excellent) to each of our insurance company subsidiaries except TBIC, which is not presently rated. These insurance company subsidiaries are:

➤ American Hallmark Insurance Company of Texas, which presently retains a portion of the risks on the policies marketed by each of our business units;

➤ Hallmark Specialty Insurance Company, which presently retains a portion of the risks on the policies marketed by our E&S Commercial, Excess & Umbrella and Standard Commercial business units;

➤ Hallmark Insurance Company, which presently retains a portion of the risks on policies marketed by our Personal Lines, E&S Commercial, General Aviation and Excess & Umbrella business units;

➤ Hallmark County Mutual Insurance Company, which presently fronts certain lines of business in our E&S Commercial and Personal Lines business units in Texas and does not retain any business;

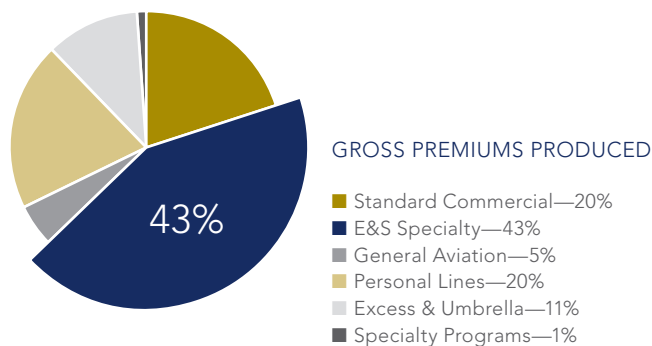

➤ Hallmark National Insurance Company, which retains a portion of the risks on the policies marketed by our Personal Lines business unit; and

➤ Texas Builders Insurance Company, which we acquired on July 1, 2011, retains a portion of the risks on the workers compensation policies marketed by our Workers Compensation business unit.

OUR PHILOSOPHY, STRENGTHS AND STRATEGIES

Our goal is to create a "Best-in-Class" specialty property/casualty insurance group focused on underwriting profitability and long-term growth of shareholders' equity. We also seek to build a strong balance sheet based on conservative investment, reinsurance and reserving practices. In pursuing these objectives, we have certain competitive strengths, including:

- Specialized market knowledge and underwriting expertise in the market subcategories served by our business units;
- Tailored marketing strategies developed by each business unit to penetrate the specialty or niche market in which it operates;
- Superior agent and customer service from performing the underwriting, billing, customer service and claims management functions at the business unit level;
- Market diversification that spreads both our revenue and our risks among various specialty and niche markets that generally operate on different market cycles; and
- An experienced management team comprised of executive officers with an average of over 20 years of insurance industry experience, as well as strong management and underwriting teams within each of our business units.

Net Premiums Earned
(\$ in millions)

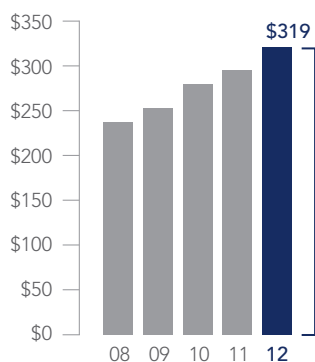

OUR OPERATIONAL STRUCTURE

WE SEGREGATE OUR SIX BUSINESS UNITS INTO THREE REPORTING SEGMENTS FOR FINANCIAL ACCOUNTING PURPOSES. OUR INSURANCE COMPANY SUBSIDIARIES RETAIN A PORTION OF THE PREMIUMS PRODUCED BY OUR BUSINESS UNITS. THE FOLLOWING CHART REFLECTS THE OPERATIONAL STRUCTURE OF OUR ORGANIZATION, THE SUBSIDIARIES COMPRISING OUR BUSINESS UNITS AND THE BUSINESS UNITS INCLUDED IN EACH REPORTING SEGMENT.

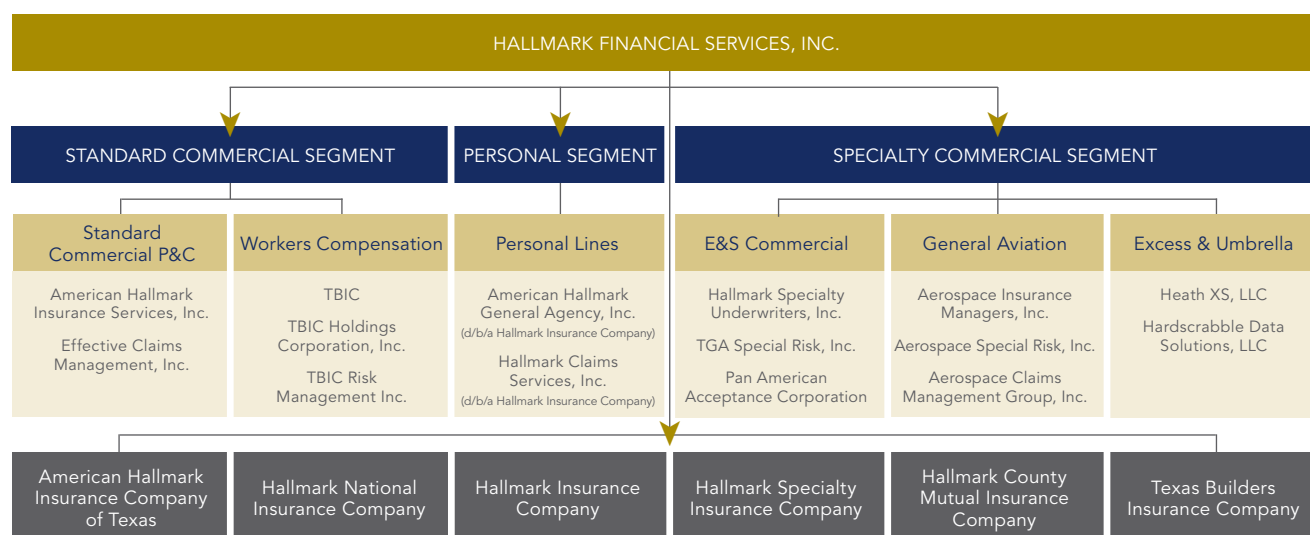

Our strategies for exploiting these competitive strengths to achieve our goal of becoming a “Best-in-Class” specialty property/casualty insurance group include:

- Focusing on underwriting discipline and operational efficiency to consistently generate an underwriting profit in both hard and soft markets;
- Achieving organic growth in our existing business lines by consistently providing our insurance products through market cycles, expanding geographically, expanding our agency relationships and further penetrating our existing customer base;
- Pursuing selected, opportunistic acquisitions of insurance organizations operating in specialty and niche property/casualty insurance markets that are complementary to our existing operations;
- Maintaining a strong balance sheet by employing conservative investment, reinsurance and reserving practices;
- Achieving above average long-term investment returns; and
- Measuring our performance based on long-term growth in book value per share.

OUR 2012 PERFORMANCE

Our total revenues for the year were \$342 million, net income was \$4 million, or \$0.18 per diluted share, and operating cash flows were \$34 million. The year-over-year increase in revenue continues to

be largely driven by organic growth from our Specialty Commercial Segment. Nearly all of our commercial lines of business have seen an increase in premium production generated from favorable rate trends, as well as from growth in insured exposure units that suggests improving economic conditions in the markets in which we operate.

The following are highlights of the 2012 results and our plans for 2013 for our reporting segments:

► Our *Standard Commercial Segment* experienced signs of an improving market during 2012. Our Standard Commercial P&C business unit experienced a 3% growth in gross premium written, the first year-over-year growth we have seen in this segment since 2006. Much of this growth came from exposure unit and premium rate growth on existing accounts. Premium rates on this book of business increased by 7% for the year and 9% in the fourth quarter of 2012. The workers compensation business we acquired in 2011 also experienced organic growth driven by a combination of increased premium rate and exposure growth. Our ability to offer workers compensation as a complement to our property/casualty products contributed to increased premium for both product lines. Absent any sizable economic downturn, we expect these positive market trends to continue in 2013.

The net loss ratio for the Standard Commercial Segment improved from 78.9% in 2011 to 76.4% in 2012. Despite this improvement the segment was not profitable—producing a combined ratio of

109.6%. The two large hail losses in McAllen, Texas increased the loss ratio by 12.7%, erasing what otherwise would have been a successful year for the business. With the increased frequency of catastrophe events during the past three years, we felt it necessary to re-underwrite our commercial property book of business. With this initiative, we have increased pricing, implemented higher deductibles and minimized exposure to large risks, especially in Texas where catastrophe losses have been more prevalent. We are confident these actions will improve future results and return this segment to acceptable underwriting profits.

During the past year, our Standard Commercial Segment further enhanced its product offering with the ability to add employer's liability and equipment breakdown coverage to its package policies. We also added occupational accident insurance coverages as an alternative to our workers compensation product in Texas. In 2013, we will begin to expand our workers compensation product beyond Texas in support of our standard property/casualty products in other states where we have established agency relationships in place. The first step of our plan is to launch this product in Montana in the first half of 2013.

► Our *Specialty Commercial Segment* continues to perform well in an increasingly competitive market environment. The specialty business units that comprise this segment collectively achieved growth in gross written premium of \$50.7 million, or 27%, over 2011. Much of the premium growth came from our primary and excess commercial automobile lines of business. Our Excess & Umbrella, Space & Satellite, and Medical Professional Liability products also contributed to the premium growth. For 2012, this segment produced a net loss ratio of 61.6%, which is an improvement over the prior year result of 64.4%. The segment's expense ratio also improved to 28.3% from 29.6%, resulting in a healthy combined ratio for 2012 of 89.9%, compared to 94.0% in the prior year.

Most of the premium growth across all of the business units in this segment came from increases in exposures and premium rates on existing accounts. The Excess & Umbrella business unit saw nearly 6% increase in exposure units and over 4% increase in premium rates. The primary commercial auto business achieved a rate increase in excess of 8%, and our primary E&S general liability business had a 3% rate increase.

The exception to these trends is our general aviation business where we are in our fifth straight year of declining rates and premium volume. Anemic economic conditions are keeping exposure levels down and overcapacity in this market is driving declining prices. Even with the prolonged soft market cycle in general aviation, our underwriting margins have remained consistently strong. We believe that our approach of maintaining underwriting and pricing discipline at the expense of top line

production continues to be the best strategy to preserve long-term profitability in this business unit.

Going forward, we will continue to look for opportunities in each of the business units that make up this segment through product and geographic expansion as market conditions allow. As in the past, we will also look to expand our specialty platform by recruiting or acquiring proven underwriting and claims professionals.

► Our *Personal Segment* financial performance was significantly improved from 2011 but remained below our expectations. Our net loss ratio for 2012 was 85.5% as compared to 108.7% for 2011. The improvement in results emanated from the work done in 2012 to implement tighter underwriting standards, as well as exiting states and/or eliminating programs that were underperforming. These actions resulted in a planned reduction of gross written premium from \$100.4 million in 2011 to \$77.1 million in 2012.

Florida was the largest state exited. The complexity of Florida's personal injury protection claims brought about by the high incidence of fraudulent claims created a personal automobile market we believe is unsustainable. During the three years we wrote personal automobile business in Florida, we earned \$19.5 million of premium which generated \$35.3 million of case incurred loss and loss adjustment expense resulting in a loss ratio of 181%.

While Florida was the largest state in which we took corrective actions, it was not the only state or program we terminated. We exited a total of 12 states and terminated 55 automobile and 24 personal property programs. In addition, we implemented over 50 separate rate changes across the books of business during the year. These actions resulted in an overall rate increase of nearly 8% on our personal automobile business and a rate increase of over 8% on our personal property business.

The issues affecting our Personal Segment, which initially began to emerge in the last half of 2010, have proven to be much greater than we had thought at the time. Since the start of 2011, we have upgraded our personal lines team. While we had hoped that these issues would be fully behind us much sooner, we are confident that the corrective actions our team has taken will return our Personal Segment to underwriting profitability and put us back on track to achieve results more in line with what has been produced historically.

WHERE WE GO FROM HERE

Despite enduring multiple years of uncertain economic conditions, unprecedented catastrophe losses, lower investment income and declining underwriting margins, the U.S. property/casualty insurance industry remains strong and is well poised for growth again in 2013. Overall, pricing trends in most markets

GEOGRAPHIC SPREAD OF PREMIUMS PRODUCED

■ 1% to 2.99% ■ 3% to 4.99% ■ 5% to 9.99% ■ 10% and higher
(Every other state is <1.00% of total premium)

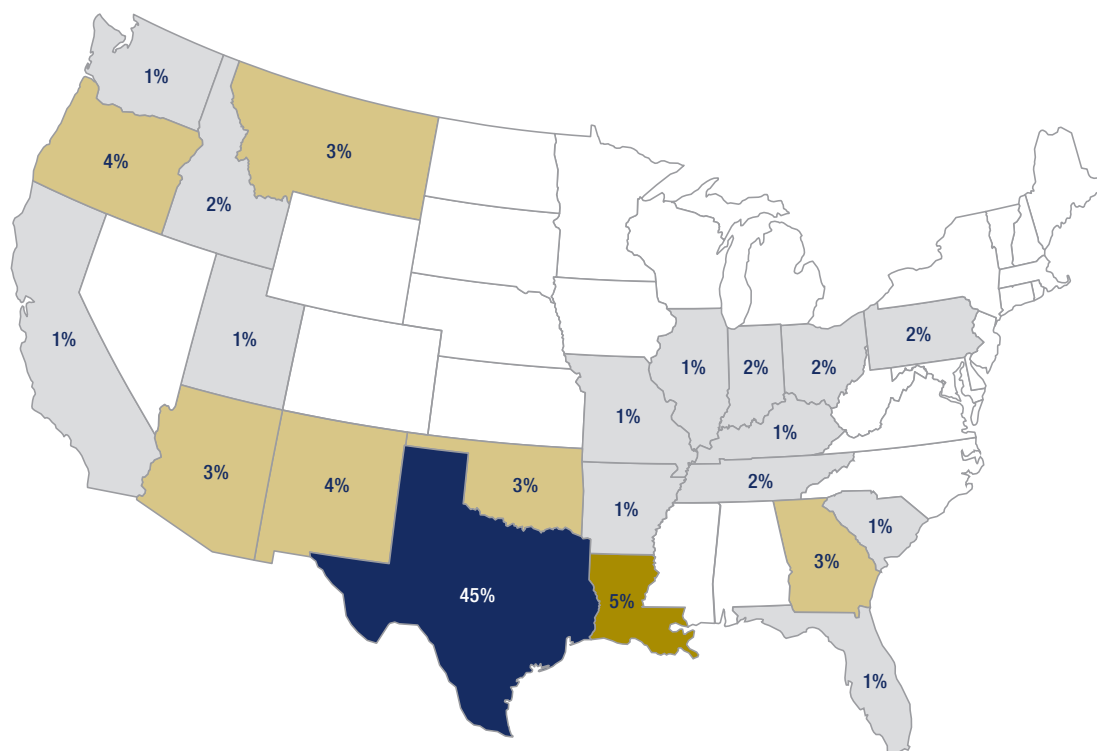

have a modest to strong upward trajectory, while evidence of increased economic activity creates growth in insured exposures.

However, while conditions for the insurance industry have clearly improved over the past year, we believe as long as the industry remains overcapitalized and anemic premium to surplus leverage persists, the long-sought-after hard market may remain elusive.

For Hallmark, the greatest opportunity in 2013 will be our ability to improve underwriting margins through organic growth within our current books of business. Achieved rate increases in 2012 and improving economic conditions in our core states have resulted in growth in insured exposure units on renewal policies. We expect these trends to continue throughout 2013 as we monitor and pursue price increases in most of our lines of business. In addition to aggressively pushing for increases in rates in catastrophe prone areas, we intend to carefully manage our property aggregations. Our favorable premium to surplus leverage affords our underwriters the opportunity to walk away from unprofitable business rather than compete in markets where we believe the prevailing market price will not support our underwriting profit targets.

As we move forward, we believe the most successful companies will be those that maintain an edge in identifying, recruiting, developing, and retaining talented personnel. A significant challenge for the insurance industry in 2013 and beyond will be the competition for top-notch management and underwriting talent.

At Hallmark, we remain committed to strengthening the depth and breadth of our management team in order to expand our business into additional specialty lines and select underserved markets while optimizing the underwriting profitability, financial strength, and capitalization of the Company.

Our results in 2012 exceeded that of the wider U.S. property/casualty industry. Nevertheless, our goal at Hallmark is to achieve much better. Our businesses and the industry will continue to face the challenges of weakening investment yields, the inherent uncertainty around the macroeconomic environment, and the continued unpredictability of catastrophic weather events. However, we are confident that, over the long term, Hallmark will achieve the superior performance our stakeholders have grown to expect.

I greatly appreciate your confidence in our vision and continue to be optimistic that the best is yet to come.

Mark J. Morrison
President and Chief Executive Officer
April 4, 2013

UNITED STATES
SECURITIES AND EXCHANGE COMMISSION
Washington, D.C. 20549

FORM 10-K

(Mark One)

☒ ANNUAL REPORT PURSUANT TO SECTION 13 OR 15(d) OF THE SECURITIES EXCHANGE ACT OF 1934

For the fiscal year ended

DECEMBER 31, 2012

Or

☐ TRANSITION REPORT PURSUANT TO SECTION 13 OR 15(d) OF THE SECURITIES EXCHANGE ACT OF 1934

For the transition period from _____ to _____

Commission file number **001-11252**

Hallmark Financial Services, Inc.

(Exact name of registrant as specified in its charter)

Nevada

(State or Other Jurisdiction of Incorporation or Organization)

87-0447375

(I.R.S. Employer Identification No.)

777 Main Street, Suite 1000, Fort Worth, Texas

(Address of Principal Executive Offices)

76102

(Zip Code)

Registrant's Telephone Number, Including Area Code: **(817) 348-1600**

Securities registered pursuant to Section 12(b) of the Act:

Title of Each Class
Common Stock \$.18 par value

Name of Each Exchange on Which Registered
Nasdaq Global Market

Securities registered pursuant to Section 12(g) of the Act: **None**

Indicate by check mark if the registrant is a well-known seasoned issuer, as defined in Rule 405 of the Securities Act. Yes ___ No X

Indicate by check mark if the registrant is not required to file reports pursuant to Section 13 or Section 15(d) of the Act. Yes ___ No X

Indicate by check mark whether the registrant (1) has filed all reports required to be filed by Section 13 or 15(d) of the Securities Exchange Act of 1934 during the preceding 12 months (or for such shorter period that the registrant was required to file such reports), and (2) has been subject to such filing requirements for the past 90 days. Yes X No ___

Indicate by check mark whether the registrant has submitted electronically and posted on its corporate Web site, if any, every Interactive Data File required to be submitted and posted pursuant to Rule 405 of Regulation S-T (§232.405 of this chapter) during the preceding 12 months (or for such shorter period that the registrant was required to submit and post such files). Yes X No ___

Indicate by check mark if disclosure of delinquent filers pursuant to Item 405 of Regulation S-K is not contained herein, and will not be contained, to the best of the registrant's knowledge, in definitive proxy or information statements incorporated by reference in Part III of this Form 10-K or any amendment to this Form 10-K. X

Indicate by check mark whether the registrant is a large accelerated filer, an accelerated filer, a non-accelerated filer or a smaller reporting company. See definition of "accelerated filer", "large accelerated filer" and "smaller reporting company" in Rule 12b-2 of the Exchange Act. (Check one):

Large accelerated filer ___ Accelerated filer X Non-accelerated filer ___ Smaller reporting company ___

Indicate by check mark whether the registrant is a shell company (as defined in Rule 12b-2 of the Exchange Act). Yes ___ No X

State the aggregate market value of the voting and non-voting common equity held by non-affiliates computed by reference to the price at which the common equity was last sold, or the average bid and asked price of such common equity, as of the last business day of the registrant's most recently completed second fiscal quarter. \$110,873,264

Indicate the number of shares outstanding of each of the registrant's classes of common stock, as of the latest practicable date. 19,263,457 shares of common stock, \$.18 par value per share, outstanding as of March 14, 2013.

DOCUMENTS INCORPORATED BY REFERENCE

The information required by Part III is incorporated by reference from the Registrant's definitive proxy statement to be filed with the Commission pursuant to Regulation 14A not later than 120 days after the end of the fiscal year covered by this report.

Unless the context requires otherwise, in this Form 10-K the term "Hallmark" refers solely to Hallmark Financial Services, Inc. and the terms "we," "our," and "us" refer to Hallmark and its subsidiaries. The direct and indirect subsidiaries of Hallmark are referred to in this Form 10-K in the manner identified in the chart under "Item 1. Business – Operational Structure."

Risks Associated with Forward-Looking Statements Included in this Form 10-K

This Form 10-K contains certain forward-looking statements within the meaning of the Private Securities Litigation Reform Act of 1995, which are intended to be covered by the safe harbors created thereby. Forward-looking statements include statements which are predictive in nature, which depend upon or refer to future events or conditions, or which include words such as "expect," "anticipate," "intend," "plan," "believe," "estimate" or similar expressions. These statements include the plans and objectives of management for future operations, including plans and objectives relating to future growth of our business activities and availability of funds. Statements regarding the following subjects are forward-looking by their nature:

- our business and growth strategies;
- our performance goals;
- our projected financial condition and operating results;
- our understanding of our competition;
- industry and market trends;
- the impact of technology on our products, operations and business; and
- any other statements or assumptions that are not historical facts.

The forward-looking statements included in this Form 10-K are based on current expectations that involve numerous risks and uncertainties. Assumptions relating to these forward-looking statements involve judgments with respect to, among other things, future economic, competitive and market conditions, legislative initiatives, regulatory framework, weather-related events and future business decisions, all of which are difficult or impossible to predict accurately and many of which are beyond our control. Although we believe that the assumptions underlying these forward-looking statements are reasonable, any of the assumptions could be inaccurate and, therefore, there can be no assurance that the forward-looking statements included in this Form 10-K will prove to be accurate. In light of the significant uncertainties inherent in these forward-looking statements, the inclusion of such information should not be regarded as a representation that our objectives and plans will be achieved.

PART I

Item 1. Business.

Who We Are

We are a diversified property/casualty insurance group that serves businesses and individuals in specialty and niche markets. We offer standard commercial insurance, specialty commercial insurance and personal insurance in selected market subcategories that are characteristically low-severity and predominately short-tailed risks. We focus on marketing, distributing, underwriting and servicing property/casualty insurance products that require specialized underwriting expertise or market knowledge. We believe this approach provides us the best opportunity to achieve favorable policy terms and pricing. The insurance policies we produce are written by our six insurance company subsidiaries as well as unaffiliated insurers.

We market, distribute, underwrite and service our property/casualty insurance products primarily through six business units, each of which has a specific focus. Our Standard Commercial P&C business unit (formerly known as the Standard Commercial business unit) primarily handles standard commercial insurance, our Workers Compensation business unit specializes in small and middle market workers compensation business, our E&S Commercial business unit concentrates on excess and surplus lines commercial insurance, our General Aviation business unit specializes in general aviation insurance, our Excess & Umbrella business unit handles excess commercial automobile and commercial umbrella risks on both an admitted and non-admitted basis and our Personal Lines business unit focuses on non-standard personal automobile insurance and complementary personal insurance products and services. The subsidiaries comprising our Workers Compensation business unit were acquired July 1, 2011.

Each business unit has its own management team with significant experience in distributing products to its target markets and proven success in achieving underwriting profitability and providing efficient claims management. Each business unit is responsible for marketing, distribution, underwriting and claims management while we provide capital management, reinsurance, actuarial, investment, financial reporting, technology and legal services and other administrative support at the parent level. We believe this approach optimizes our operating results by allowing us to effectively penetrate our selected specialty and niche markets while maintaining operational controls, managing risks, controlling overhead and efficiently allocating our capital across business units. We expect future growth to be derived from organic growth in the premium production of our existing business units and selected opportunistic acquisitions that meet our criteria.

What We Do

We market commercial and personal lines of property/casualty insurance products which are tailored to the risks and coverages required by the insured. We believe that most of our target markets are underserved by larger property/casualty insurers because of the specialized nature of the underwriting required. We are able to offer these products profitably as a result of the expertise of our experienced underwriters. We also believe our long-standing relationships with independent general agencies and retail agents and the service we provide differentiate us from larger property/casualty insurers.

Our Standard Commercial P&C business unit primarily underwrites low-severity, short-tailed commercial property/casualty insurance products in the standard market. These products have historically produced stable loss results and include general liability, commercial automobile, commercial property and umbrella coverages. Our Standard Commercial P&C business unit currently markets its products through a network of 330 independent agents primarily serving businesses in the non-urban areas of Texas, New Mexico, Oregon, Idaho, Montana, Washington, Utah, Wyoming, Arkansas and Hawaii.

Our Workers Compensation business unit, which was acquired July 1, 2011, offers small and middle market workers compensation insurance products. Our Workers Compensation business unit currently markets its products through a network of 170 independent agents in Texas.

Our E&S Commercial business unit primarily offers commercial property/casualty insurance products in the excess and surplus lines market. Excess and surplus lines insurance provides coverage for difficult to place risks that do not fit the underwriting criteria of insurers operating in the standard market. Our E&S Commercial business unit focuses on middle market commercial risks and healthcare professionals that do not meet the underwriting requirements of standard insurers due to factors such as loss history, number of years in business, minimum premium size and types of business operation. Our E&S Commercial business unit primarily writes commercial automobile, general liability, commercial property and excess casualty. In addition, our E&S Commercial business unit markets medical professional liability insurance on an excess and surplus lines basis. Our E&S Commercial business unit markets its products in 42 states through 26 wholesale brokers and 76 general agency offices, as well as 203 independent retail agents in Texas and Oregon.

Our General Aviation business unit offers general aviation property/casualty insurance primarily for private and small commercial aircraft and airports. The aircraft liability and hull insurance products underwritten by our General Aviation business unit are targeted to transitional or non-standard pilots who may have difficulty obtaining insurance from a standard carrier. Airport liability insurance is marketed to smaller, regional airports. Our General Aviation business unit markets these general aviation insurance products through 195 independent specialty brokers in 48 states.

Our Excess & Umbrella business unit offers small and middle market commercial excess liability, umbrella and general liability insurance on both an admitted and non-admitted basis focusing primarily on trucking, specialty automobile, and non-fleet automobile coverage. Typical risks range from one power unit to fleets of up to 200 power units. Our Excess & Umbrella business unit markets its products through 117 wholesale brokers in 49 states.

Our Personal Lines business unit offers non-standard personal automobile policies, which generally provide the minimum limits of liability coverage mandated by state law to drivers who find it difficult to obtain insurance from standard carriers due to various factors including age, driving record, claims history or limited financial resources. Our Personal Lines business unit also provides personal insurance products complementary to non-standard personal automobile insurance such as low value dwelling/homeowners, renters, manufactured homes, motorcycle and business auto coverage. Our Personal Lines business unit actively markets these policies through 8,133 independent retail agents in 22 states.

Our insurance company subsidiaries are American Hallmark Insurance Company of Texas (“AHIC”), Hallmark Insurance Company (“HIC”), Hallmark Specialty Insurance Company (“HSIC”), Hallmark County Mutual Insurance Company (“HCM”), Hallmark National Insurance Company (“HNIC”) and Texas Builders Insurance Company (“TBIC”). We acquired HNIC on December 31, 2010 and we acquired TBIC on July 1, 2011. AHIC, HIC, HSIC and HNIC have entered into a pooling arrangement, pursuant to which AHIC retains 30% of the net premiums written by any of them, HIC retains 27% of the net premiums written by any of them, HSIC retains 30% of the net premiums written by any of them and HNIC retains 13% of the net premiums written by any of them. A.M. Best Company (“A.M. Best”), a nationally recognized insurance industry rating service and publisher, has pooled its ratings of these four insurance company subsidiaries and assigned a financial strength rating of “A–” (Excellent) and an issuer credit rating of “a–” to each of these individual insurance company subsidiaries and to the pool formed by these four insurance company subsidiaries. Also, A.M. Best has assigned a financial strength rating of “A–” (Excellent) and an issuer credit rating of “a–” to HCM. A.M. Best does not assign a financial strength rating or an issuer credit rating to TBIC.

Our six business units are segregated into three reportable industry segments for financial accounting purposes. The Standard Commercial Segment consists of the Standard Commercial P&C business unit and the Workers Compensation business unit. The Specialty Commercial Segment includes our E&S Commercial business unit, General Aviation business unit and Excess & Umbrella business unit, as well as certain specialty risk programs (“Specialty Programs”) which are managed at the parent level. The Personal Segment presently consists solely of our Personal Lines business unit. The following table displays the gross premiums written and net premiums by these reportable segments for affiliated and unaffiliated insurers for the years ended December 31, 2012, 2011 and 2010.

| | Year Ended December 31, | | |
|--------------------------------------|-------------------------|-------------------|-------------------|
| | 2012 | 2011 | 2010 |
| | (dollars in thousands) | | |
| Gross Premiums Written: | | | |
| Standard Commercial Segment (1)..... | \$ 77,091 | \$ 69,420 | \$ 67,832 |
| Specialty Commercial Segment | 235,695 | 185,020 | 157,849 |
| Personal Segment (2)..... | 77,056 | 100,441 | 95,292 |
| Total..... | <u>\$ 389,842</u> | <u>\$ 354,881</u> | <u>\$ 320,973</u> |
| Net Premiums Written: | | | |
| Standard Commercial Segment (1)..... | \$ 70,091 | \$ 63,944 | \$ 63,572 |
| Specialty Commercial Segment..... | 186,053 | 144,277 | 122,973 |
| Personal Segment (2)..... | 76,345 | 95,655 | 95,096 |
| Total..... | <u>\$ 332,489</u> | <u>\$ 303,876</u> | <u>\$ 281,641</u> |

(1) The Workers Compensation business unit included in the Standard Commercial Segment was acquired effective July 1, 2011.

(2) HNIC included in the Personal Segment was acquired effective December 31, 2010.

Operational Structure

Our insurance company subsidiaries retain a portion of the premiums produced by our business units. The following chart reflects the operational structure of our organization, including the subsidiaries comprising our business units and the business units included in each reportable segment as of December 31, 2012.

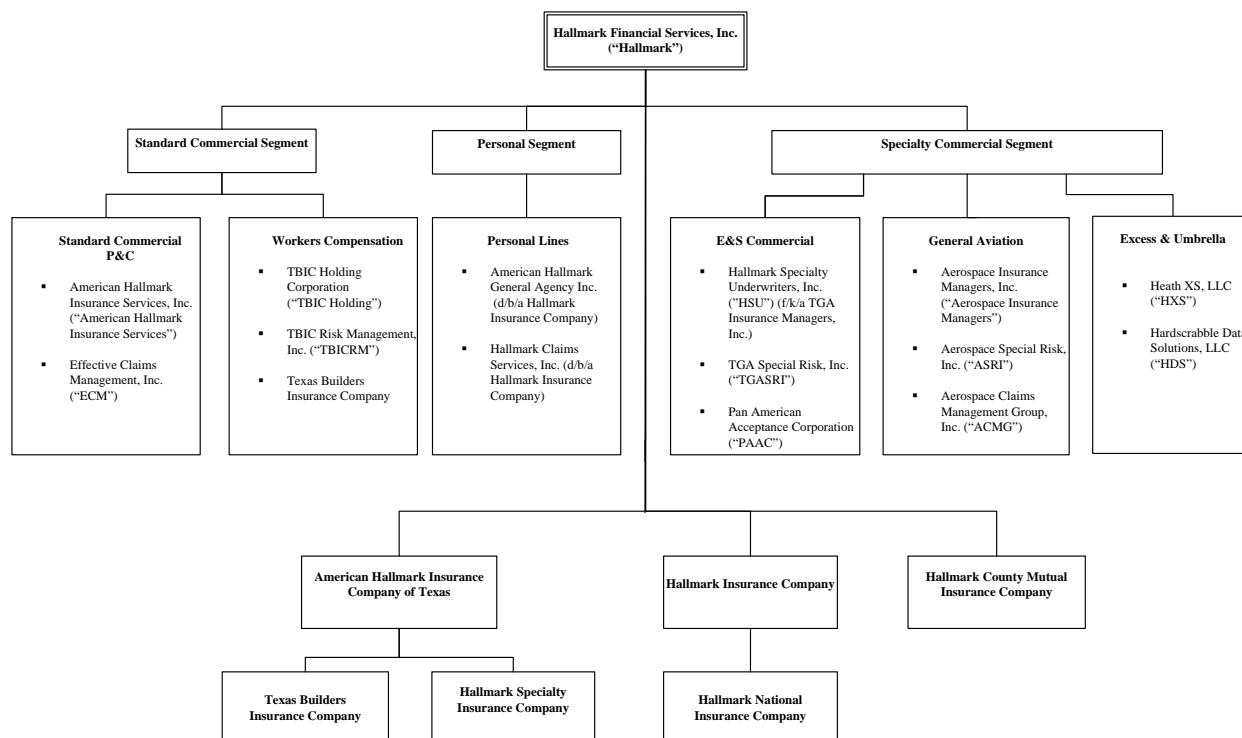

Standard Commercial Segment

The Standard Commercial Segment of our business includes our Standard Commercial P&C business unit and our Workers Compensation business unit. During 2012, our Standard Commercial P&C business unit accounted for approximately 90% and our Workers Compensation business unit accounted for the remaining 10% of the aggregate premiums produced by the Standard Commercial Segment.

Standard Commercial P&C business unit. Our Standard Commercial P&C business unit markets, underwrites and services standard commercial lines insurance primarily in the non-urban areas of Texas, New Mexico, Idaho, Oregon, Montana, Washington, Utah, Wyoming, Arkansas and Hawaii. The subsidiaries comprising our Standard Commercial P&C business unit include American Hallmark Insurance Services, a regional managing general agency, and ECM, a claims administration company. American Hallmark Insurance Services targets customers that are in low-severity classifications in the standard commercial market, which as a group have relatively stable loss results. The typical customer is a small to midsize business with a policy that covers property, general liability and automobile exposures. Our Standard Commercial P&C business unit underwriting criteria exclude lines of business and classes of risks that are considered to be high-severity or volatile, or which involve significant latent injury potential or other long-tailed liability exposures. ECM administers the claims on the insurance policies produced by American Hallmark Insurance Services. Products offered by our Standard Commercial P&C business unit include the following:

- **Commercial automobile.** Commercial automobile insurance provides third-party bodily injury and property damage coverage and first-party property damage coverage against losses resulting from the ownership, maintenance or use of automobiles and trucks in connection with an insured's business.
- **General liability.** General liability insurance provides coverage for third-party bodily injury and property damage claims arising from accidents occurring on the insured's premises or from their general business operations.
- **Umbrella.** Umbrella insurance provides coverage for third-party liability claims where the loss amount exceeds coverage limits provided by the insured's underlying general liability and commercial automobile policies.
- **Commercial property.** Commercial property insurance provides first-party coverage for the insured's real property, business personal property, and business interruption losses caused by fire, wind, hail, water damage, theft, vandalism and other insured perils.

- **Commercial multi-peril.** Commercial multi-peril insurance provides a combination of property and liability coverage that can include commercial automobile coverage on a single policy.
- **Business owner's.** Business owner's insurance provides a package of coverage designed for small to midsize businesses with homogeneous risk profiles. Coverage includes general liability, commercial property and commercial automobile.

Our Standard Commercial P&C business unit markets its property/casualty insurance products through 330 independent agencies operating in its target markets. Our Standard Commercial P&C business unit applies a strict agent selection process and seeks to provide its independent agents some degree of non-contractual geographic exclusivity. Our Standard Commercial P&C business unit also strives to provide its independent agents with convenient access to product information and personalized service. As a result, the Standard Commercial P&C business unit has historically maintained excellent relationships with its producing agents, as evidenced by the 25 year average tenure of the 14 agency groups that each produced more than \$1.0 million in premium during the year ended December 31, 2012. During 2012, the top ten agency groups produced approximately 38%, and no individual agency group produced more than 9%, of the total premium volume of our Standard Commercial P&C business unit.

Our Standard Commercial P&C business unit writes most risks on a package basis using a commercial multi-peril policy or a business owner's policy. Umbrella policies are written only when our Standard Commercial P&C business unit also writes the insured's underlying general liability and commercial automobile coverage. Through December 31, 2005, our Standard Commercial P&C business unit marketed policies on behalf of Clarendon National Insurance Company ("Clarendon"), a third-party insurer. Our Standard Commercial P&C business unit earns a commission based on a percentage of the earned premium it produced for Clarendon. The commission percentage is determined by the underwriting results of the policies produced. Our Standard Commercial P&C business unit presently markets all new and renewal policies exclusively for AHIC.

All of the commercial policies written by our Standard Commercial P&C business unit are for a term of 12 months. If the insured is unable or unwilling to pay for the entire premium in advance, we provide an installment payment plan that requires the insured to pay 20% or 25% down and the remaining payments over eight months. We charge installment fees of up to \$7.50 per payment for the installment payment plan.

Workers Compensation business unit. Our Workers Compensation business unit markets, underwrites and services workers compensation insurance in Texas. The subsidiaries comprising our Workers Compensation business unit include TBIC Holding which has two wholly-owned subsidiaries, TBIC, a Texas domiciled workers compensation insurance carrier and TBICRM, which provides risk management services to customers of TBIC. The subsidiaries comprising the Workers Compensation business unit were acquired July 1, 2011.

Our Workers Compensation business unit markets its products through approximately 170 independent agencies operating in Texas. During 2012, the top ten agency groups produced approximately 44%, and no individual agency group produced more than 7%, of the total premium volume of our Workers Compensation business unit.

Specialty Commercial Segment

The Specialty Commercial Segment of our business includes our E&S Commercial business unit, our General Aviation business unit and our Excess & Umbrella business unit, as well as certain Specialty Programs which are managed at the parent level. During 2012, our E&S Commercial business unit accounted for approximately 70% of the aggregate premiums produced by the Specialty Commercial Segment, with our Excess & Umbrella business unit, General Aviation business unit and Specialty Programs accounting for 17%, 8% and 5%, respectively.

E&S Commercial business unit. Our E&S Commercial business unit markets, underwrites, finances and services commercial lines insurance in 42 states with a particular emphasis on commercial automobile, general liability and commercial property risks produced on an excess and surplus lines basis. In addition, our E&S Commercial business unit markets medical professional liability insurance on an excess and surplus lines basis. Excess and surplus lines insurance provides coverage for difficult to place risks that do not fit the underwriting criteria of insurers operating in the standard market. The subsidiaries comprising our E&S Commercial business unit include HSU, which is a regional managing general underwriter, TGASRI which is a Texas managing general agency, and PAAC, which provides premium financing for policies marketed by HSU and certain unaffiliated general and retail agents. HSU accounts for approximately 98% of the premium volume financed by PAAC.

Our E&S Commercial business unit focuses on middle market commercial risks and healthcare professionals that do not meet the underwriting requirements of traditional standard insurers due to issues such as loss history, number of years in business, minimum premium size and types of business operation. During 2012, commercial automobile, general liability and medical professional liability approximated 81%, 14% and 3%, respectively, of the premiums produced by our E&S Commercial business unit. Target risks for commercial automobile insurance are business auto and trucking for hire fleets, excluding hazardous or flammable materials haulers. Target risks for general liability insurance are small business risk exposures including artisan contractors, sales and service organizations, and building and premises liability exposures. Target risks for commercial property insurance are low- to mid-value structures including office buildings, mercantile shops, restaurants and

rental dwellings, in each case with aggregate property limits of less than \$500,000. Target risks for medical professional liability insurance are medical entities and healthcare professionals, including physicians, surgeons and podiatrists. The commercial insurance products offered by our E&S Commercial business unit include the following:

- **Commercial automobile.** Commercial automobile insurance provides third-party bodily injury and property damage coverage and first-party property damage coverage against losses resulting from the ownership, maintenance or use of automobiles and trucks in connection with an insured's business.
- **General liability.** General liability insurance provides coverage for third-party bodily injury and property damage claims arising from accidents occurring on the insured's premises or from their general business operations.
- **Commercial property.** Commercial property insurance provides first-party coverage for the insured's real property, business personal property, theft and business interruption losses caused by fire, wind, hail, water damage, vandalism and other insured perils. Windstorm, hurricane and hail are generally excluded in coastal areas.
- **Medical professional liability.** Medical professional liability insurance provides coverage for third-party bodily injury claims resulting from professional services provided by physicians, surgeons, podiatrists and medical entities.
- **Commercial excess liability.** Commercial excess liability insurance is designed to provide an extra layer of protection for bodily injury, personal and advertising injury, or property damage losses above the primary layer of commercial automobile, general liability and employer's liability insurance. The excess insurance does not begin until the limits of liability in the primary layer have been exhausted. The excess layer provides not only higher limits, but catastrophic protection from large losses.
- **Commercial umbrella.** Commercial umbrella insurance protects businesses for bodily injury, personal and advertising injury, or property damage claims in excess of the limits of their primary commercial automobile, general liability and employers liability policies, and for some claims excluded by their primary policies (subject to a deductible). Umbrella insurance provides not only higher limits, but catastrophic protection for large losses.

Our E&S Commercial business unit produces business in 42 states through 26 wholesale brokers, a program underwriter and a network of 76 general agency offices, as well as 203 independent retail agents in Texas and Oregon. Our E&S Commercial business unit strives to simplify the placement of its excess and surplus lines policies by providing our general agents with a web rating portal which allows for instantaneous quoting and signature-ready applications which can be emailed or faxed to its independent retail agents. During 2012, general agents produced 75%, the program underwriter produced 14%, retail agents produced 7% and wholesale brokers produced 4% of total premiums produced by our E&S Commercial business unit. During 2012, the top ten general agents produced approximately 39%, the top ten wholesale brokers produced approximately 4% and no general agent produced more than 7%, of the total premium volume of our E&S Commercial business unit. During the same period, the top ten retail agents produced approximately 4%, and no retail agent produced more than 1%, of the total premium volume of our E&S Commercial business unit.

Through 2008, all business of our E&S Commercial business unit was produced under a fronting agreement with member companies of the Republic Group ("Republic"), which granted our E&S Commercial business unit the authority to develop underwriting programs, set rates, appoint retail and general agents, underwrite risks, issue policies and adjust and pay claims. We assumed 70% of the risk under this arrangement in 2008. In 2009, our E&S Commercial business unit wrote a portion of its policies under a fronting arrangement with Republic pursuant to which we assumed 100% of the risk. Commission revenue was generated under the fronting agreement on the portion of premiums not assumed by AHIC. An additional commission may be earned if certain loss ratio targets are met. Additional revenue was generated from fully earned policy fees and installment billing fees charged on legacy personal lines products. Since 2010, in states where we were not yet licensed to offer a non-admitted product, we utilized a fronting arrangement with a third party pursuant to which we assumed all of the risk and then retroceded a portion of the risk to third party reinsurers.

The majority of the commercial policies written by our E&S Commercial business unit are for a term of 12 months. Exceptions include certain commercial automobile policies that are written for a term that coincides with the annual harvest of crops and special event general liability policies that are written for the term of the event, which is generally one to two days. Commercial lines policies are paid in full up front or financed with various premium finance companies, including PAAC.

General Aviation business unit. Our General Aviation business unit markets, underwrites and services general aviation property/casualty insurance in 48 states. The subsidiaries comprising our General Aviation business unit include Aerospace Insurance Managers, which markets standard aviation coverages, ASRI, which markets excess and surplus lines aviation coverages, and ACMG, which handles claims management. Aerospace Insurance Managers is one of only a few similar entities in the U.S. and has focused on developing a well-defined niche centering on transitional pilots, older aircraft and small airports and aviation-related businesses. Products offered by our General Aviation business unit include the following:

- **Aircraft.** Aircraft insurance provides third-party bodily injury and property damage coverage and first-party hull damage coverage against losses resulting from the ownership, maintenance or use of aircraft.

- **Airport liability.** Airport liability insurance provides coverage for third-party bodily injury and property damage claims arising from accidents occurring on airport premises or from their operations.

Our General Aviation business unit generates its business through 195 aviation specialty brokers. These specialty brokers submit to Aerospace Insurance Managers requests for aviation insurance quotations received from the states in which we operate and our General Aviation business unit selectively determines the risks fitting its target niche for which it will prepare a quote. During 2012, the top ten independent specialty brokers produced approximately 32%, and no broker produced more than 7%, of the total premium volume of our General Aviation business unit.

Our General Aviation business unit independently develops, underwrites and prices each coverage written. We target pilots who may lack experience in the type of aircraft they have acquired or are transitioning between types of aircraft. We also target pilots who may be over the age limits of other insurers. We do not accept aircraft that are used for hazardous purposes such as crop dusting or heli-skiing. Liability limits are controlled, with approximately 92% of the aircraft written in 2012 bearing per-occurrence limits of \$1,000,000 and per-passenger limits of \$100,000 or less. The average insured aircraft hull value for aircraft written in 2012 was approximately \$165,700. All general aviation policies produced by our General Aviation business unit are written through our insurance company subsidiaries.

Excess & Umbrella business unit. Our Excess & Umbrella business unit markets, underwrites and services small and middle market commercial excess liability, umbrella and general liability insurance on both an admitted and non-admitted basis in 49 states. Limits of liability offered are from \$1,000,000 to \$5,000,000 in coverage in excess of the primary carrier's limits of liability.

The principal focus of the Excess & Umbrella business unit is transportation, specifically trucking for hire, specialty automobile and non-fleet automobile coverage. The Excess & Umbrella business unit also provides umbrella and excess liability coverage for small to midsize businesses in class categories such as contracting, manufacturing, hospitality and service.

The majority of insurance policies written by our Excess & Umbrella business unit are on an annual basis. However, exceptions are common in an attempt to have policy effective dates coincide with those of the primary insurance policies. Policy premiums are due in full 30 days from the inception date of the policy.

Our Excess & Umbrella business unit markets its products through 117 wholesale brokers. During 2012, the top ten wholesale brokers accounted for 56% of our Excess & Umbrella business unit premium volume, with no single wholesale broker accounting for more than 17%. During 2012, commercial excess liability risks accounted for 98% of the premiums produced by our Excess & Umbrella business unit, with the remaining 2% coming from commercial umbrella and general liability risks. The commercial insurance products offered by our Excess & Umbrella business unit include the following:

- **Commercial excess liability.** Commercial excess liability insurance is designed to provide an extra layer of protection for bodily injury, personal and advertising injury, or property damage losses above the primary layer of commercial automobile, general liability and employer's liability insurance. The excess insurance does not begin until the limits of liability in the primary layer have been exhausted. The excess layer provides not only higher limits, but catastrophic protection from large losses.
- **Commercial umbrella.** Commercial umbrella insurance protects businesses for bodily injury, personal and advertising injury, or property damage claims in excess of the limits of their primary commercial automobile, general liability and employers liability policies, and for some claims excluded by their primary policies (subject to a deductible). Umbrella insurance provides not only higher limits, but catastrophic protection for large losses.
- **Commercial general liability.** General liability insurance provides coverage for third-party bodily injury and property damage claims arising from accidents occurring on the insured's premises or from their general business operations.

In states where we are not admitted, our Excess & Umbrella business unit writes policies under a fronting arrangement pursuant to which we assume all of the risk and then retrocede a portion of the risk to third party reinsurers. We presently reinsure or retrocede 79% of the risk on policies written by our Excess & Umbrella business unit.

Specialty Programs. Our Specialty Programs consist of fronting and agency arrangements which are managed at the parent level. The Specialty Programs business presently consists primarily of a fronting arrangement in Texas for a third party insurance company and satellite launch property/casualty policies marketed through underwriting agencies with technical

knowledge of space insurance. We can retain up to \$2.0 million per risk for satellite launches and in-orbit coverage for up to 12 months.

Personal Segment / Personal Lines Business Unit

The Personal Segment of our business presently consists solely of our Personal Lines business unit. Our Personal Lines business unit markets and services non-standard personal automobile policies and low value dwelling/homeowners, renters, manufactured homes, motorcycle and business auto coverages in 22 states. We conduct this business under the name Hallmark Insurance Company. Hallmark Insurance Company provides management, policy and claims administration services to HIC and includes the operations of American Hallmark General Agency, Inc. and Hallmark Claims Services, Inc. Our non-standard personal automobile insurance generally provides for the minimum limits of liability coverage mandated by state laws to drivers who find it difficult to purchase automobile insurance from standard carriers as a result of various factors, including driving record, vehicle, age, claims history, or limited financial resources. Products offered by our Personal Lines business unit include the following:

- **Personal automobile.** Personal automobile insurance is the primary product offered by our Personal Lines business unit. Our policies typically provide coverage to individuals for bodily injury and property damage at the minimum limits required by law, and for physical damage to an insured's own vehicle from collision and various other perils. In addition, many states require policies to provide for first party personal injury protection, frequently referred to as no-fault coverage.
- **Low value dwelling/homeowners.** Low value dwelling/homeowners insurance provides coverage against insured's property being destroyed or damaged by various perils and coverage for liability exposure of the insured.
- **Renters.** Renters insurance provides coverage for the contents of a renter's home or apartment and for liability. Renter's policies are similar to homeowners insurance, except they do not cover the structure.
- **Manufactured homes.** Manufactured home insurance covers mobile home owners against various perils and may include the liability exposure of the insured.
- **Motorcycle.** Motorcycle insurance provides coverage similar to the personal automobile products. A motorcycle policy is generally utilized for vehicles that do not qualify for a personal automobile policy because they have fewer than four wheels. Passenger liability may be included or excluded depending on customer choice or regulatory requirements.
- **Business auto.** Business auto insurance provides coverage to businesses for liability to others for bodily injury and property damage and for physical damage to vehicles from collision and various other perils. The business auto coverage is offered by the Personal Lines business unit as an alternative to a personal automobile policy rated with business use for one or more vehicles included on the policy.

Our Personal Lines business unit markets its products through 8,133 independent retail agents operating in its target geographic markets. Non-standard automobile represented 76% of the premiums produced during 2012. Our Personal Lines business unit qualifies new agent appointments in order to establish an efficient network of independent agents to effectively penetrate its highly competitive markets. Our Personal Lines business unit periodically evaluates its independent agents and discontinues the appointment of agents whose production history does not satisfy certain standards. During 2012, the top ten independent agency groups produced approximately 16%, and no individual agency group produced more than 4%, of the total premium volume of our Personal Lines business unit.

During 2012, personal automobile liability coverage accounted for approximately 85% and personal automobile physical damage coverage accounted for the remaining 15% of the total non-standard automobile premiums produced by our Personal Lines business unit. Our most common policy term is a six month policy. We do offer additional terms of one-, two-, three and twelve-month policies in certain markets. Our typical non-standard personal automobile customer is unable or unwilling to pay a full or half year premium in advance. Accordingly, we currently offer a direct bill program where the premiums are directly billed to the insured on a monthly basis. We charge installment fees for each payment under the direct bill program.

Our Personal Lines business unit actively markets its products in 22 states directly for HIC, AHIC and HNHC. In Texas, our Personal Lines business unit also markets its policies through reinsurance arrangements with unaffiliated companies. We provide non-standard personal automobile coverage in Texas through a reinsurance arrangement with Old American County Mutual Fire Insurance Company ("OACM") pursuant to which American Hallmark General Agency, Inc. holds a managing general agency appointment from OACM to manage the sale and servicing of OACM policies. HIC reinsures 100% of the OACM policies produced by American Hallmark General Agency, Inc. under these reinsurance arrangements. During the third quarter of 2009, HCM began fronting a portion of the business previously written through OACM.

Our Competitive Strengths

We believe that we enjoy the following competitive strengths:

- ***Specialized market knowledge and underwriting expertise.*** All of our business units possess extensive knowledge of the specialty and niche markets in which they operate, which we believe allows them to effectively structure and market their property/casualty insurance products. Our Personal Lines business unit has a thorough understanding of the unique characteristics of the non-standard personal automobile market. Our Standard Commercial P&C business unit and Workers Compensation business unit have significant underwriting experience in their target markets for standard commercial property/casualty insurance products. In addition, our E&S Commercial business unit, General Aviation business unit, and Excess & Umbrella business unit have developed specialized underwriting expertise which enhances their ability to profitably underwrite non-standard property/casualty insurance coverages.
- ***Tailored market strategies.*** Each of our business units has developed its own customized strategy for penetrating the specialty or niche markets in which it operates. These strategies include distinctive product structuring, marketing, distribution, underwriting and servicing approaches by each business unit. As a result, we are able to structure our property/casualty insurance products to serve the unique risk and coverage needs of our insureds. We believe these market-specific strategies enable us to provide policies tailored to the target customer that are appropriately priced and fit our risk profile.
- ***Superior agent and customer service.*** We believe performing the underwriting, billing, customer service and claims management functions at the business unit level allows us to provide superior service to both our independent agents and insured customers. The easy-to-use interfaces and responsiveness of our business units enhance their relationships with the independent agents who sell our policies. We also believe our consistency in offering our insurance products through hard and soft markets helps to build and maintain the loyalty of our independent agents. Our customized products, flexible payment plans and prompt claims processing are similarly beneficial to our insureds.
- ***Market diversification.*** We believe operating in various specialty and niche segments of the property/casualty insurance market diversifies both our revenues and our risks. We also believe our business units generally operate on different market cycles, producing more earnings stability than if we focused entirely on one product. As a result of the pooling arrangement among four of our insurance company subsidiaries, we are able to efficiently allocate our capital among these various specialty and niche markets in response to market conditions and expansion opportunities. We believe this market diversification reduces our risk profile and enhances our profitability.
- ***Experienced management team.*** Our senior corporate management has an average of over 20 years of insurance experience. In addition, our business units have strong management teams, with an average of more than 20 years of insurance industry experience for the heads of our business units and an average of more than 15 years of underwriting experience for our underwriters. Our management has significant experience in all aspects of property/casualty insurance, including underwriting, claims management, actuarial analysis, reinsurance and regulatory compliance. In addition, Hallmark's senior management has a strong track record of acquiring businesses that expand our product offerings and improve our profitability profile.

Our Strategy

We are striving to become a "Best in Class" specialty insurance company offering products in specialty and niche markets through the following strategies:

- ***Focusing on underwriting discipline and operational efficiency.*** We seek to consistently generate an underwriting profit on the business we write in hard and soft markets. Our business units have a strong track record of underwriting discipline and operational efficiency, which we seek to continue. We believe that in soft markets our competitors often offer policies at a low or negative underwriting profit in order to maintain or increase their premium volume and market share. In contrast, we seek to write business based on its profitability rather than focusing solely on premium production. To that end, we provide financial incentives to many of our underwriters and independent agents based on underwriting profitability.
- ***Achieving organic growth in our existing business lines.*** We believe we can achieve organic growth in our existing business lines by consistently providing our insurance products through market cycles, expanding geographically, expanding our product offerings, expanding our agency relationships and further penetrating our

existing customer base. We believe our extensive market knowledge and strong agency relationships position us to compete effectively in our various specialty and niche markets. We also believe there is a significant opportunity to expand some of our existing business lines into new geographical areas and through new agency relationships while maintaining our underwriting discipline and operational efficiency. In addition, we believe there is an opportunity for some of our business units to further penetrate their existing customer bases with additional products offered by other business units.

- ***Pursuing selected, opportunistic acquisitions.*** We seek to opportunistically acquire insurance organizations that operate in specialty or niche property/casualty insurance markets that are complementary to our existing operations. We seek to acquire companies with experienced management teams, stable loss results and strong track records of underwriting profitability and operational efficiency. Where appropriate, we intend to ultimately retain profitable business produced by the acquired companies that would otherwise be retained by unaffiliated insurers. Our management has significant experience in evaluating potential acquisition targets, structuring transactions to ensure continued success and integrating acquired companies into our operational structure.
- ***Maintaining a strong balance sheet.*** We seek to maintain a strong balance sheet by employing conservative investment, reinsurance and reserving practices and to measure our performance based on long-term growth in book value per share.

Distribution

We market our property/casualty insurance products predominately through independent general agents, retail agents and specialty brokers. Therefore, our relationships with independent agents and brokers are critical to our ability to identify, attract and retain profitable business. Each of our business units has developed its own tailored approach to establishing and maintaining its relationships with these independent distributors of our products. These strategies focus on providing excellent service to our agents and brokers, maintaining a consistent presence in our target niche and specialty markets through hard and soft market cycles and fairly compensating the agents and brokers who market our products. Our business units also regularly evaluate independent general and retail agents based on the underwriting profitability of the business they produce and their performance in relation to our objectives.

Except for the products of our General Aviation business unit, our Excess & Umbrella business unit, and our medical professional liability product, the distribution of property/casualty insurance products by our business segments is geographically concentrated. For the twelve months ended December 31, 2012, five states accounted for approximately 61% of the gross premiums retained by our insurance company subsidiaries. The following table reflects the geographic distribution of our insured risks, as represented by direct and assumed premiums written by our business segments for the twelve months ended December 31, 2012.

| State | Standard Commercial Segment | Specialty Commercial Segment | Personal Segment | Total | Percent of Total |
|-----------------------------------|-----------------------------------|------------------------------------|---------------------|-------------------|---------------------|
| (dollars in thousands) | | | | | |
| Texas | \$ 31,598 | \$ 127,609 | \$ 18,699 | \$ 177,906 | 45.6% |
| Louisiana | - | 17,907 | 114 | 18,021 | 4.6% |
| Oregon | 14,882 | 887 | 541 | 16,310 | 4.2% |
| New Mexico | 8,550 | 1,007 | 4,890 | 14,447 | 3.7% |
| Arizona | - | 1,168 | 10,761 | 11,929 | 3.1% |
| All other states | 22,061 | 87,117 | 42,051 | 151,229 | 38.8% |
| Total gross premiums written..... | <u>\$ 77,091</u> | <u>\$ 235,695</u> | <u>\$ 77,056</u> | <u>\$ 389,842</u> | |
| Percent of total..... | 19.8% | 60.4% | 19.8% | 100.0% | |

Underwriting

The underwriting process employed by our business units involves securing an adequate level of underwriting information, identifying and evaluating risk exposures and then pricing the risks we choose to accept. Each of our business units offering commercial, healthcare professional or aviation insurance products employs its own underwriters with in-depth knowledge of the specific niche and specialty markets targeted by that business unit. We employ a disciplined underwriting approach that seeks to provide policies appropriately tailored to the specified risks and to adopt price structures that will be supported in the applicable market. Our experienced commercial, healthcare professional and aviation underwriters have developed underwriting principles and processes appropriate to the coverages offered by their respective business units.

We believe that managing the underwriting process through our business units capitalizes on the knowledge and expertise of their personnel in specific markets and results in better underwriting decisions. All of our underwriters have established limits of underwriting authority based on their level of experience. We also provide financial incentives to many of our underwriters based on underwriting profitability.

To better diversify our revenue sources and manage our risk, we seek to maintain an appropriate business mix among our business units. At the beginning of each year, we establish a target net loss ratio for each business unit. We then monitor the actual net loss ratio on a monthly basis. If any line of business fails to meet its target net loss ratio, we seek input from our underwriting, actuarial and claims management personnel to develop a corrective action plan. Depending on the particular circumstances, that plan may involve tightening underwriting guidelines, increasing rates, modifying product structure, re-evaluating independent agency relationships or discontinuing unprofitable coverages or classes of risk.

An insurance company's underwriting performance is traditionally measured by its statutory loss and loss adjustment expense ratio, its statutory expense ratio and its statutory combined ratio. The statutory loss and loss adjustment expense ratio, which is calculated as the ratio of net losses and loss adjustment expenses ("LAE") incurred to net premiums earned, helps to assess the adequacy of the insurer's rates, the propriety of its underwriting guidelines and the performance of its claims department. The statutory expense ratio, which is calculated as the ratio of underwriting and operating expenses to net premiums written, assists in measuring the insurer's cost of processing and managing the business. The statutory combined ratio, which is the sum of the statutory loss and LAE ratio and the statutory expense ratio, is indicative of the overall profitability of an insurer's underwriting activities, with a combined ratio of less than 100% indicating profitable underwriting results.

The following table shows, for the periods indicated, (i) our gross premiums written (in thousands); and (ii) our underwriting results as measured by the net statutory loss and LAE ratio, the statutory expense ratio, and the statutory combined ratio.

| | Year Ended December 31, | | |
|----------------------------|--------------------------------|--------------------|--------------------|
| | <u>2012</u> | <u>2011</u> | <u>2010</u> |
| Gross premiums written | <u>\$ 389,842</u> | <u>\$ 354,881</u> | <u>\$ 320,973</u> |
| Statutory loss & LAE ratio | 72.0% | 82.8% | 75.0% |
| Statutory expense ratio | 33.5% | 32.8% | 33.3% |
| Statutory combined ratio | <u>105.5%</u> | <u>115.6%</u> | <u>108.3%</u> |

These statutory ratios do not reflect the deferral of policy acquisition costs, investment income, premium finance revenues, or the elimination of inter-company transactions required by U.S. generally accepted accounting principles ("GAAP").

The premium-to-surplus percentage measures the relationship between net premiums written in a given period (premiums written, less returned premiums and reinsurance ceded to other carriers) to policyholders surplus (admitted assets less liabilities), determined on the basis of statutory accounting practices prescribed or permitted by insurance regulatory authorities. State insurance department regulators expect insurance companies to maintain a premium-to-surplus percentage of not more than 300%. For the years ended December 31, 2012, 2011 and 2010, our consolidated premium-to-surplus ratios were 188%, 176% and 154%, respectively.

Claims Management and Administration

We believe that effective claims management is critical to our success and that our claims management process is cost-effective, delivers the appropriate level of claims service and produces superior claims results. Our claims management philosophy emphasizes the delivery of courteous, prompt and effective claims handling and embraces responsiveness to policyholders and agents. Our claims strategy focuses on thorough investigation, timely evaluation and fair settlement of covered claims while consistently maintaining appropriate case reserves. We seek to compress the cycle time of claim resolution in order to control both loss and claim handling cost. We also strive to control legal expenses by negotiating competitive rates with defense counsel and vendors, establishing litigation budgets and monitoring invoices.

Each of our business units maintains its own dedicated staff of specialized claims personnel to manage and administer claims arising under policies produced through their respective operations. The claims process is managed through a combination of experienced claims managers, seasoned claims supervisors, trained staff adjusters and independent adjustment or appraisal services, when appropriate. All adjusters are licensed in those jurisdictions for which they handle claims that require licensing. Limits on settlement authority are established for each claims supervisor and staff adjuster based on their level of experience. Certain independent adjusters have limited authority to settle claims. Claim exposures are periodically and systematically reviewed by claim supervisors and managers as a method of quality and loss control. Large loss exposures are reviewed at least quarterly with senior management of the business unit and monitored by Hallmark senior management.

Claims personnel receive in-house training and are required to attend various continuing education courses pertaining to topics such as best practices, fraud awareness, legal environment, legislative changes and litigation management. Depending on the criteria of each business unit, our claims adjusters are assigned a variety of claims to enhance their knowledge and ensure their continued development in efficiently handling claims. As of December 31, 2012, our business units had a total of 79 claims managers, supervisors and adjusters with an average experience of approximately 14 years.

Analysis of Losses and LAE

Our consolidated financial statements include an estimated reserve for unpaid losses and LAE. We estimate our reserve for unpaid losses and LAE by using case-basis evaluations and statistical projections, which include inferences from both losses paid and losses incurred. We also use recent historical cost data and periodic reviews of underwriting standards and claims management practices to modify the statistical projections. We give consideration to the impact of inflation in determining our loss reserves, but do not discount reserve balances.

The amount of reserves represents our estimate of the ultimate cost of all unpaid losses and LAE incurred. These estimates are subject to the effect of trends in claim severity and frequency. We regularly review the estimates and adjust them as claims experience develops and new information becomes known. Such adjustments are included in current operations, including increases and decreases, net of reinsurance, in the estimate of ultimate liabilities for insured events of prior years.

Changes in loss development patterns and claim payments can significantly affect the ability of insurers to estimate reserves for unpaid losses and related expenses. We seek to continually improve our loss estimation process by refining our ability to analyze loss development patterns, claim payments and other information within a legal and regulatory environment that affects development of ultimate liabilities. Future changes in estimates of claim costs may adversely affect future period operating results. However, such effects cannot be reasonably estimated currently.

Reconciliation of reserve for unpaid losses and LAE. The following table provides a reconciliation of our beginning and ending reserve balances on a net-of-reinsurance basis for the years ended December 31, 2012, 2011 and 2010, to the gross-of-reinsurance amounts reported in our balance sheets at December 31, 2012, 2011 and 2010.

| | As of and for Year Ended December 31, | | |
|--|--|-------------|-------------|
| | 2012 | 2011 | 2010 |
| | (dollars in thousands) | | |
| Reserve for unpaid losses and LAE, net of reinsurance recoverables, January 1 | \$254,901 | \$213,723 | \$176,250 |
| Acquisition of subsidiaries effective July 1 | - | 8,816 | - |
| Provision for losses and LAE for claims occurring in the current period | 230,089 | 222,869 | 193,354 |
| (Decrease) increase in reserve for unpaid losses and LAE for claims occurring in prior periods | (3,675) | 16,366 | 9,190 |
| Payments for losses and LAE, net of reinsurance: | | | |
| Current period | (107,945) | (101,025) | (91,424) |
| Prior periods | (109,538) | (105,848) | (73,647) |
| Reserve for unpaid losses and LAE at December 31, net of reinsurance recoverable | 263,832 | 254,901 | 213,723 |
| Reinsurance recoverable on unpaid losses and LAE at December 31 | 49,584 | 42,044 | 37,954 |
| Reserve for unpaid losses and LAE at December 31, gross of reinsurance | \$313,416 | \$296,945 | \$251,677 |

The \$3.7 million favorable development and \$16.4 million and \$9.2 million unfavorable development in prior accident years recognized in 2012, 2011, and 2010, respectively, represent normal changes in our loss reserve estimates. In 2012, the aggregate loss reserve estimates for prior years were decreased to reflect favorable loss development when the available information indicated a reasonable likelihood that the ultimate losses would be less than the previous estimates. In 2011 and

2010, the aggregate loss reserve estimates for prior years were increased to reflect unfavorable loss development when the available information indicated a reasonable likelihood that the ultimate losses would be more than the previous estimates. Generally, changes in reserves are caused by variations between actual experience and previous expectations and by reduced emphasis on the Bornhuetter-Ferguson method due to the aging of the accident years. (See “Item 7. Management’s Discussion and Analysis of Financial Condition and Results of Operations - Critical Accounting Estimates and Judgments - Reserves for unpaid losses and loss adjustment expenses.”)

The \$3.7 million decrease in reserves for unpaid losses and LAE recognized in 2012 was attributable to \$0.4 million favorable development on claims incurred in the 2011 accident year, \$0.8 million favorable development on claims incurred in the 2010 accident year and \$2.5 million favorable development on claims incurred in the 2009 and prior accident years. Our Standard Commercial P&C business unit, General Aviation business unit and E&S Commercial business unit accounted for \$3.7 million, \$3.3 million and \$0.3 million, respectively, of the decrease in reserves recognized during 2012. The decrease in reserves for our Standard Commercial P&C business unit was primarily related to commercial auto, commercial property and general liability lines of business. The decrease in reserves for our General Aviation business unit was primarily related to our liability lines of business. The decrease in reserves for our E&S Commercial business unit was primarily related to general liability. These favorable developments were partially offset by unfavorable prior years’ loss development of \$3.6 million in our Personal Lines business unit related to auto liability claims spread throughout various states and our low value dwelling/homeowners line of business.

The \$16.4 million increase in reserves for unpaid losses and LAE recognized in 2011 was attributable to \$15.0 million unfavorable development on claims incurred in the 2010 accident year, \$3.6 million unfavorable development on claims incurred in the 2009 accident year and \$2.2 million favorable development on claims incurred in the 2008 and prior accident years. Our Personal Lines business unit and E&S Commercial business unit accounted for \$19.6 million and \$3.7 million, respectively, of the increase in reserves recognized during 2011. The \$19.6 million increase in reserves during 2011 for our Personal Lines business unit includes \$10.3 million which was attributable to Florida developing much worse than expected due primarily to rapid growth in the claim volume from Florida, the complexity related to Florida personal injury protection coverage claims and the high incidence of fraudulent claims in that market. The remaining unfavorable prior years’ loss development for our Personal Lines business unit was primarily due to rapid geographic expansion. The increase in reserves for our E&S Commercial business unit was primarily related to commercial auto and physical damage and general liability lines of business. These unfavorable developments were partially offset by favorable prior years’ loss development of \$6.1 million in our General Aviation business unit related to our liability lines of business and \$0.8 million in our Standard Commercial P&C business unit primarily related to our commercial property lines of business.

The \$9.2 million increase in reserves for unpaid losses and LAE recognized in 2010 was attributable to \$5.4 million unfavorable development on claims incurred in the 2009 accident year, \$0.6 million unfavorable development on claims incurred in the 2008 accident year and \$3.2 million unfavorable development on claims incurred in the 2007 and prior accident years. Our Standard Commercial P&C business unit, E&S Commercial business unit, Excess and Umbrella business unit and Personal Lines business unit accounted for \$4.6 million, \$1.6 million, \$0.1 million and \$3.1 million of the increase in reserves recognized during 2010, partially offset by a \$0.2 million decrease in reserves for our General Aviation business unit. The increase in reserves for our Standard Commercial P&C business unit was largely driven by unfavorable claims development in the 2009 accident year due to late developing large property claims, including weather related claims. Further contributing to the increase in reserves for our Standard Commercial P&C business unit was unfavorable claims development in the 2007 and prior accident years driven by large loss development in property claims coupled with modest increases in general liability. The increase in reserves for our E&S Commercial business unit was primarily the result of unfavorable development due to modest increases in 2008 hurricane claims and strengthening in general liability case reserves in the 2007 and prior accident years. The increase in reserves for our Personal Lines business unit was primarily the result of unfavorable claims development in the 2009 and 2008 accident years mostly due to geographic expansion and the settlement of bad faith claims from the 2002 and 2001 accident years.

Analysis of loss and LAE reserve development. The following table shows the development of our loss reserves, net of reinsurance, for years ended December 31, 2002 through 2012. Section A of the table shows the estimated liability for unpaid losses and LAE, net of reinsurance, recorded at the balance sheet date for each of the indicated years. This liability represents the estimated amount of losses and LAE for claims arising in prior years that are unpaid at the balance sheet date, including losses that have been incurred but not yet reported to us. Section B of the table shows the re-estimated amount of the previously recorded liability, based on experience as of the end of each succeeding year. The estimate is increased or decreased as more information becomes known about the frequency and severity of claims.

Cumulative Redundancy/ (Deficiency) (Section C of the table) represents the aggregate change in the estimates over all prior years. Thus, changes in ultimate development estimates are included in operations over a number of years, minimizing the significance of such changes in any one year.

ANALYSIS OF LOSS AND LAE DEVELOPMENT

As of and for Year Ended December 31

| | <u>2002</u> | <u>2003</u> | <u>2004</u> | <u>2005</u> | <u>2006</u> | <u>2007</u> | <u>2008</u> | <u>2009</u> | <u>2010</u> | <u>2011</u> | <u>2012</u> |
|---|------------------------|-------------|-------------|-------------|-------------|-------------|-------------|-------------|-------------|-------------|-------------|
| | (dollars in thousands) | | | | | | | | | | |
| A. Reserve for unpaid loss & LAE, net of reinsurance recoverables | \$ 8,411 | \$ 21,197 | \$ 17,700 | \$ 25,997 | \$ 72,801 | \$ 120,849 | \$ 150,025 | \$ 176,250 | \$ 213,723 | \$ 254,901 | \$ 263,832 |
| B. Net reserve re-estimated as of: | | | | | | | | | | | |
| One year later | 8,875 | 20,003 | 15,300 | 24,820 | 66,387 | 119,034 | 151,645 | 185,440 | 230,089 | 251,226 | |
| Two years later | 8,881 | 19,065 | 15,473 | 24,903 | 68,490 | 118,646 | 155,155 | 183,689 | 226,856 | | |
| Three years later | 8,508 | 19,698 | 13,962 | 23,144 | 68,809 | 120,444 | 154,738 | 181,268 | | | |
| Four years later | 8,446 | 18,551 | 14,166 | 23,455 | 69,847 | 119,771 | 155,520 | | | | |
| Five years later | 8,478 | 18,769 | 13,163 | 24,425 | 71,879 | 123,949 | | | | | |
| Six years later | 8,461 | 17,784 | 17,857 | 25,403 | 78,396 | | | | | | |
| Seven years later | 7,949 | 18,521 | 17,597 | 30,704 | | | | | | | |
| Eight years later | 7,950 | 18,297 | 17,605 | | | | | | | | |
| Nine years later | 7,947 | 18,312 | | | | | | | | | |
| Ten years later | 7,947 | | | | | | | | | | |
| C. Net cumulative redundancy (deficiency) | 464 | 2,885 | 95 | (4,707) | (5,595) | (3,100) | (5,495) | (5,018) | (13,133) | 3,675 | |
| D. Cumulative amount of claims paid, net of reserve recoveries through: | | | | | | | | | | | |
| One year later | 5,845 | 12,217 | 8,073 | 16,721 | 30,061 | 50,458 | 64,810 | 73,647 | 105,848 | 109,538 | |
| Two years later | 7,663 | 15,814 | 12,004 | 22,990 | 46,860 | 78,314 | 95,385 | 121,222 | 156,176 | | |
| Three years later | 8,228 | 18,162 | 13,113 | 24,562 | 58,322 | 93,286 | 120,133 | 146,956 | | | |
| Four years later | 8,374 | 17,997 | 13,750 | 27,231 | 65,084 | 105,251 | 131,912 | | | | |
| Five years later | 8,417 | 18,415 | 13,102 | 28,833 | 71,082 | 112,029 | | | | | |
| Six years later | 8,439 | 17,735 | 17,498 | 30,367 | 75,225 | | | | | | |
| Seven years later | 7,949 | 18,083 | 17,557 | 31,058 | | | | | | | |
| Eight years later | 7,950 | 18,120 | 17,551 | | | | | | | | |
| Nine years later | 7,947 | 18,115 | | | | | | | | | |
| Ten years later | 7,947 | | | | | | | | | | |
| Net reserve-December 31 | 8,411 | 21,197 | 17,700 | 25,997 | 72,801 | 120,849 | 150,025 | 176,250 | 213,723 | 254,901 | 263,832 |
| Reinsurance recoverables | 9,256 | 7,259 | 1,948 | 324 | 4,763 | 4,489 | 6,338 | 8,412 | 37,954 | 42,044 | 49,584 |
| Gross reserve-December 31 | 17,667 | 28,456 | 19,648 | 26,321 | 77,564 | 125,338 | 156,363 | 184,662 | 251,677 | 296,945 | 313,416 |
| Net re-estimated reserve | 7,947 | 18,312 | 17,605 | 30,704 | 78,396 | 123,949 | 155,520 | 181,268 | 226,856 | 251,226 | |
| Re-estimated reinsurance recoverable | 10,418 | 4,419 | 1,050 | 1,776 | 6,702 | 7,947 | 7,838 | 6,616 | 39,715 | 40,524 | |
| Gross re-estimated reserve | 18,365 | 22,731 | 18,655 | 32,480 | 85,098 | 131,896 | 163,358 | 187,884 | 266,571 | 291,750 | |
| Gross cumulative redundancy (deficiency) | \$ (698) | \$ 5,725 | \$ 993 | \$ (6,159) | \$ (7,534) | \$ (6,558) | \$ (6,995) | \$ (3,222) | \$ (14,894) | \$ 5,195 | |

Reinsurance

We reinsure a portion of the risk we underwrite in order to control our exposure to losses and to protect our capital resources. We cede to reinsurers a portion of these risks and pay premiums based upon the risk and exposure of the policies subject to such reinsurance. Ceded reinsurance involves credit risk and is generally subject to aggregate loss limits. Although the reinsurer is liable to us to the extent of the reinsurance ceded, we are ultimately liable as the direct insurer on all risks reinsured. Reinsurance recoverables are reported after allowances for uncollectible amounts. We monitor the financial

condition of reinsurers on an ongoing basis and review our reinsurance arrangements periodically. Reinsurers are selected based on their financial condition, business practices and the price of their product offerings. Our reinsurance facilities are subject to annual renewal. In order to mitigate credit risk to reinsurance companies, most of our reinsurance recoverable balance as of December 31, 2012 is with reinsurers that have an A.M. Best rating of “A-” or better. We also mitigate our credit risk for the remaining reinsurance recoverable by obtaining letters of credit.

The following table presents our gross and net premiums written and earned and reinsurance recoveries for each of the last three years (in thousands).

| | Year Ended December 31, | | |
|------------------------|--------------------------------|--------------------|--------------------|
| | <u>2012</u> | <u>2011</u> | <u>2010</u> |
| Gross premiums written | \$ 389,842 | \$ 354,881 | \$ 320,973 |
| Ceded premiums written | (57,353) | (51,005) | (39,332) |
| Net premiums written | <u>\$ 332,489</u> | <u>\$ 303,876</u> | <u>\$ 281,641</u> |
| Gross premiums earned | \$ 373,849 | \$ 350,080 | \$ 314,743 |
| Ceded premiums earned | (54,413) | (57,039) | (36,472) |
| Net premiums earned | <u>\$ 319,436</u> | <u>\$ 293,041</u> | <u>\$ 278,271</u> |
| Reinsurance recoveries | <u>\$ 29,014</u> | <u>\$ 32,941</u> | <u>\$ 22,172</u> |

We currently reinsure the following exposures on business generated by our business units:

- **Property catastrophe.** Our property catastrophe reinsurance reduces the financial impact a catastrophe could have on our commercial and personal property insurance lines. Catastrophes might include multiple claims and policyholders. Catastrophes include hurricanes, windstorms, earthquakes, hailstorms, explosions, severe winter weather and fires. Our property catastrophe reinsurance is excess-of-loss reinsurance, which provides us reinsurance coverage for losses in excess of an agreed-upon amount. We utilize catastrophe models to assist in determining appropriate retention and limits to purchase. The terms of our property catastrophe reinsurance are:
 - We retain the first \$6.0 million of property catastrophe losses in Texas and the first \$15.0 million of property catastrophe losses in all other states;
 - In Texas, our reinsurers reimburse us 100% for any loss involving tropical depressions, tropical storms and/or hurricanes in excess of our \$6.0 million retention and 87.5% for any other property catastrophe losses in excess of our \$6.0 million retention, in each case up to \$9.0 million for each catastrophic occurrence; and
 - Our reinsurers reimburse us 100% for any loss occurrence in all states in excess of \$15.0 million up to \$25.0 million, subject to an aggregate limit of \$50.0 million.
- **Commercial property.** Our commercial property reinsurance is excess-of-loss coverage intended to reduce the financial impact a single-event or catastrophic loss may have on our results. The terms of our commercial property reinsurance are:
 - We retain the first \$1.0 million of loss for each commercial property risk;
 - Our reinsurers reimburse us for the next \$5.0 million for each commercial property risk, and \$10.0 million for all commercial property risk involved in any one occurrence, in all cases subject to an aggregate limit of \$30.0 million for all commercial property losses occurring during the treaty period; and
 - Individual risk facultative reinsurance is purchased on any commercial property with limits above \$6.0 million.
- **Commercial casualty.** Our commercial casualty reinsurance is excess-of-loss coverage intended to reduce the financial impact a single-event loss may have on our results. The terms of our commercial casualty reinsurance are:
 - We retain the first \$1.0 million of any commercial liability risk; and
 - Our reinsurers reimburse us for the next \$5.0 million for each commercial liability risk.

- Aviation. We purchase reinsurance specific to the aviation risks underwritten by our General Aviation business unit. This reinsurance provides aircraft hull and liability coverage and airport liability coverage on a per occurrence basis on the following terms:
 - We retain the first \$1.0 million of each aircraft hull or liability loss or airport liability loss; and
 - Our reinsurers reimburse us for the next \$5.5 million of each combined aircraft hull and liability loss and for the next \$4.0 million of each airport liability loss.
- Workers Compensation. We purchase excess of loss reinsurance specific to the workers compensation risks underwritten by our Workers Compensation business unit. The terms of our workers compensation reinsurance are:
 - We retain the first \$1.0 million of each workers compensation loss; and
 - Our reinsurers reimburse us 100% for the next \$14.0 million for each workers compensation loss, subject to a maximum limit of \$10.0 million for any one person and an aggregate limit of \$28.0 million for all workers compensation losses.
- Standard Commercial P&C. We purchase proportional reinsurance where we cede 100% of the risks to reinsurers on the equipment breakdown coverage on our commercial multi-peril property and business owner's risks and on the employment practices liability coverage on certain commercial multi-peril, general liability and business owner's risks.
- Excess & Umbrella. We purchase proportional reinsurance where we retain 20% of each risk and cede the remaining 80% to reinsurers. In states where we are not yet licensed to offer a non-admitted product, we utilize a fronting arrangement pursuant to which we assume all of the risk and then retrocede a portion of that risk under the same proportional reinsurance treaty. Through June 30, 2009, our Excess & Umbrella business unit wrote policies pursuant to a general agency agreement with an unaffiliated carrier and we assumed 35% of the risk from that carrier.
- E&S Commercial. Effective June 1, 2012 we purchase proportional reinsurance on our medical professional liability risks where we retain 50% of each risk and cede the remaining 50% to reinsurers. Prior to June 1, 2012 we retained 40% of each risk and ceded the remaining 60% to reinsurers. In states where we are not yet licensed to offer a non-admitted product, we utilize a fronting arrangement pursuant to which we assume all of the risk and then retrocede a portion of that risk under the same proportional reinsurance treaty. In addition, we purchase facultative reinsurance on our commercial umbrella and excess liability risks where we retain 10% of the first \$1.0 million of risk and cede the remaining 90% to reinsurers. We cede 100% of our commercial umbrella and excess liability risks in excess of \$1.0 million.
- Hallmark County Mutual. HCM is used to front certain lines of business in our Specialty Commercial and Personal Segments in Texas where we previously produced policies for third party county mutual insurance companies and reinsured 100% for a fronting fee. In addition, HCM is used to front business produced by unaffiliated third parties. HCM does not retain any business.
- Hallmark National Insurance Company. Simultaneous with the December 31, 2010 closing of our acquisition of HNIC, HNIC entered into reinsurance contracts with an affiliate of the seller pursuant to which such affiliate of the seller handles all claims and assumes all liabilities arising under policies issued by HNIC prior to closing or during a transition period following the closing.

Investment Portfolio

Our investment objective is to maximize current yield while maintaining safety of capital together with sufficient liquidity for ongoing insurance operations. Our investment portfolio is composed of fixed-income and equity securities. As of December 31, 2012, we had total invested assets of \$445.4 million. If market rates were to increase by 1%, the fair value of our fixed-income securities as of December 31, 2012 would decrease by approximately \$10.2 million. The following table shows the fair values of various categories of fixed-income securities, the percentage of the total fair value of our invested assets represented by each category and the tax equivalent book yield based on fair value of each category of invested assets as of December 31, 2012 and 2011.

| | As of December 31, 2012 | | | As of December 31, 2011 | | |
|---|------------------------------|------------------|-------------|------------------------------|------------------|-------------|
| | Fair Value (in thousands) | Percent of Total | Yield | Fair Value (in thousands) | Percent of Total | Yield |
| Category: | | | | | | |
| Corporate bonds | \$ 81,547 | 20.3% | 4.6% | \$ 93,922 | 24.7% | 4.9% |
| Collateralized corporate bank loans | 106,371 | 26.5% | 4.8% | 92,893 | 24.4% | 4.9% |
| Municipal bonds | 163,732 | 40.8% | 5.1% | 178,341 | 46.9% | 5.5% |
| US Treasury securities and obligations of U.S. Government | 40,061 | 10.0% | 0.3% | 11,176 | 2.9% | 0.4% |
| Mortgage backed | 9,724 | 2.4% | 2.9% | 4,137 | 1.1% | 3.9% |
| Total..... | <u>\$ 401,435</u> | <u>100.0%</u> | <u>4.4%</u> | <u>\$ 380,469</u> | <u>100.0%</u> | <u>5.1%</u> |

The weighted average credit rating for our fixed-income portfolio, using ratings assigned by Standard and Poor's Rating Services (a division of the McGraw-Hill Companies, Inc.), was BBB at December 31, 2012. The following table shows the distribution of our fixed-income portfolio by Standard and Poor's rating as a percentage of total fair value as of December 31, 2012 and 2011:

| | As of December 31, 2012 | As of December 31, 2011 |
|------------|----------------------------|----------------------------|
| Rating: | | |
| "AAA"..... | 1.1% | 1.3% |
| "AA"..... | 17.9% | 14.1% |
| "A"..... | 18.1% | 21.2% |
| "BBB"..... | 37.1% | 39.0% |
| "BB"..... | 19.8% | 18.4% |
| "B"..... | 3.0% | 3.3% |
| "CCC"..... | 0.1% | 0.5% |
| "NR"..... | 2.9% | 2.2% |
| Total..... | <u>100.0%</u> | <u>100.0%</u> |

The following table shows the composition of our fixed-income portfolio by remaining time to maturity as of December 31, 2012 and 2011.

| | As of December 31, 2012 | | As of December 31, 2011 | |
|-----------------------------|------------------------------|-----------------------------------|------------------------------|-----------------------------------|
| | Fair Value (in thousands) | Percentage of Total Fair Value | Fair Value (in thousands) | Percentage of Total Fair Value |
| Remaining time to maturity: | | | | |
| Less than one year..... | \$ 68,739 | 17.1% | \$ 44,188 | 11.6% |
| One to five years..... | 169,811 | 42.3% | 162,921 | 42.8% |
| Five to ten years..... | 102,770 | 25.6% | 117,602 | 30.9% |
| More than ten years..... | 50,391 | 12.6% | 51,621 | 13.6% |
| Mortgage-backed | 9,724 | 2.4% | 4,137 | 1.1% |
| Total..... | <u>\$ 401,435</u> | <u>100.0%</u> | <u>\$ 380,469</u> | <u>100.0%</u> |

Our investment strategy is to conservatively manage our investment portfolio by investing primarily in readily marketable, investment-grade fixed-income securities. As of December 31, 2012, 10% of our investment portfolio was invested in equity securities. Our investment portfolio is managed internally. We regularly review our portfolio for declines in value. For fixed maturity investments that are considered other-than-temporarily impaired and that we do not intend to sell and will not be required to sell, we separate the amount of the impairment into the amount that is credit related (credit loss component) and the amount due to all other factors. The credit loss component is recognized in earnings and is the difference between the investment's amortized cost basis and the present value of its expected future cash flows. The remaining difference between the investment's fair value and the present value of future expected cash flows is recognized in other comprehensive income. The following table details the net unrealized gain balance by invested asset category as of December 31, 2012.

| <u>Category</u> | <u>Net Unrealized Gain Balance (in thousands)</u> |
|---|---|
| Corporate bonds..... | \$ 2,031 |
| Collateralized corporate bank loans..... | 278 |
| Municipal bonds..... | 1,253 |
| Equity securities..... | 12,423 |
| U.S. Treasury securities and obligations of U.S. Government..... | 11 |
| Mortgage-backed | 62 |
| Total | <u>\$ 16,058</u> |

As part of our overall investment strategy, we also maintain an integrated cash management system utilizing on-line banking services and daily overnight investment accounts to maximize investment earnings on all available cash.

Technology

The majority of our technology systems are based on products licensed from insurance-specific technology vendors that have been substantially customized to meet the unique needs of our various business units. Our technology systems primarily consist of integrated central processing computers, a series of server-based computer networks and various communications systems that allow our branch offices to share systems solutions and communicate to the home office in a timely, secure and consistent manner. We maintain backup facilities and systems through a contract with a leading provider of computer disaster recovery services. Each business unit bears the information services expenses specific to its operations as well as a portion of the corporate services expenses. Increases to vendor license and service fees are capped per annum.

We believe the implementation of our various technology systems has increased our efficiency in the processing of our business, resulting in lower operating costs. Additionally, our systems enable us to provide a high level of service to our agents and policyholders by processing our business in a timely and efficient manner, communicating and sharing data with our agents and providing a variety of methods for the payment of premiums. We believe these systems have also improved the accumulation and analysis of information for our management.

Ratings

Many insurance buyers, agents and brokers use the ratings assigned by A.M. Best and other rating agencies to assist them in assessing the financial strength and overall quality of the companies from which they are considering purchasing insurance. A.M. Best has pooled its ratings of our AHIC, HIC, HSIC and HNIC subsidiaries and assigned a financial strength rating of “A-” (Excellent) and an issuer credit rating of “a-” to each of these individual insurance company subsidiaries and to the pool formed by the four insurance company subsidiaries. A.M. Best has also assigned a financial strength rating of “A-” (Excellent) and an issuer credit rating of “a-” to HCM. A.M. Best does not assign a financial strength rating or an issuer credit rating to TBIC. An “A-” rating is the fourth highest of 15 rating categories used by A.M. Best. In evaluating an insurer’s financial and operating performance, A.M. Best reviews the company’s profitability, indebtedness and liquidity, as well as its book of business, the adequacy and soundness of its reinsurance, the quality and estimated fair value of its assets, the adequacy of its loss reserves, the adequacy of its surplus, its capital structure, the experience and competence of its management and its market presence. A.M. Best’s ratings reflect its opinion of an insurer’s financial strength, operating performance and ability to meet its obligations to policyholders and are not an evaluation directed at investors or recommendations to buy, sell or hold an insurer’s stock.

Competition

The property/casualty insurance market, our primary source of revenue, is highly competitive and, except for regulatory considerations, has very few barriers to entry. According to A.M. Best, there were 3,235 property/casualty insurance companies and 2,197 property/casualty insurance groups operating in North America as of July 17, 2012. Our Standard Commercial P&C business unit competes with a variety of large national standard commercial lines carriers such as Liberty Mutual Group, Travelers Companies, Inc., Cincinnati Financial Corporation and The Hartford Financial Services Group, as well as numerous smaller regional companies. The primary competition for our Workers Compensation business unit includes such carriers as Texas Mutual Insurance Company, Service Lloyds Insurance Company, Employers Insurance Company, The Hartford Financial Services Group and FirstComp Insurance Company. The primary competition for our E&S Commercial business unit includes such carriers as American International Group, Inc., Atlantic Casualty Insurance Company, Canal Insurance Company, Carolina Casualty Insurance Company, Century Surety Insurance Group, Colony Insurance Company,

Gramercy Insurance Company, Global Hawk Insurance Company, Great Western Insurance Company, Home State County Mutual Insurance Company, New York Marine & General Insurance Company, Praetorian Insurance Company, Progressive Insurance Company, Scottsdale Insurance Company, Southern County Mutual Insurance Company, Sparta Insurance Company, Stratford Insurance Company, Torus Insurance Holdings Limited and Zurich Insurance Group Limited. Our General Aviation business unit considers its primary competitors to be Phoenix Aviation Managers, Starr Aviation, Chartis, United States Specialty Insurance Company, W. Brown & Company, Meadowbrook Insurance Company, Global Aerospace and Allianz Aviation Managers. The primary competition for our Excess & Umbrella business unit includes such carriers as American International Group, Inc., First Mercury Insurance Company, Axis Insurance Company, W.R. Berkley Corporation and, to a lesser extent, a number of national standard lines carriers such as Travelers Companies, Inc. and Liberty Mutual Group. Although our Personal Lines business unit competes with large national insurers such as Allstate Corporation, GEICO Corporation and Progressive Insurance Company, as a participant in the non-standard personal automobile marketplace its competition is most directly associated with numerous regional companies and managing general agencies. Our competitors include entities that have, or are affiliated with entities that have, greater financial and other resources than we have.

Generally, we compete on price, customer service, coverages offered, claims handling, financial stability, agent commission and support, customer recognition and geographic coverage. We compete with companies who use independent agents, captive agent networks, direct marketing channels or a combination thereof.

Insurance Regulation

AHIC, HCM and TBIC are domiciled in Texas, HIC is domiciled in Arizona, HSIC is domiciled in Oklahoma and HNIC is domiciled in Ohio. Therefore, our insurance operations are regulated by the Texas Department of Insurance, the Arizona Department of Insurance, the Oklahoma Insurance Department and the Ohio Department of Insurance, as well as the applicable insurance department of each state in which we issue policies. Our insurance company subsidiaries are required to file quarterly and annual statements of their financial condition prepared in accordance with statutory accounting practices with the insurance departments of their respective states of domicile and the applicable insurance department of each state in which they write business. The financial conditions of our insurance company subsidiaries, including the adequacy of surplus, loss reserves and investments, are subject to review by the insurance department of their respective states of domicile.

Periodic financial and market conduct examinations. The insurance departments of the states of domicile for our insurance company subsidiaries have broad authority to enforce insurance laws and regulations through examinations, administrative orders, civil and criminal enforcement proceedings, and suspension or revocation of an insurer's certificate of authority or an agent's license. The state insurance departments that have jurisdiction over our insurance company subsidiaries may conduct on-site visits and examinations of the insurance companies' affairs, especially as to their financial condition, ability to fulfill their obligations to policyholders, market conduct, claims practices and compliance with other laws and applicable regulations. Typically, these examinations are conducted every three to five years. In addition, if circumstances dictate, regulators are authorized to conduct special or target examinations of insurance companies to address particular concerns or issues. The results of these examinations can give rise to injunctive relief, regulatory orders requiring remedial or other corrective action on the part of the company that is the subject of the examination, assessment of fines, or other penalties against that company. In extreme cases, including actual or pending insolvency, the insurance department may take over, or appoint a receiver to take over, the management or operations of an insurer or an agent's business or assets.

Guaranty funds. All insurance companies are subject to assessments for state-administered funds that cover the claims and expenses of insolvent or impaired insurers. The size of the assessment is determined each year by the total claims on the fund that year. Each insurer is assessed a pro rata share based on its direct premiums written in that state. Payments to the fund may generally be recovered by the insurer through deductions from its premium taxes over a specified period of years.

Transactions between insurance companies and their affiliates. Hallmark is also regulated as an insurance holding company by the Texas Department of Insurance, the Arizona Department of Insurance, the Oklahoma Insurance Department and the Ohio Insurance Department. Financial transactions between Hallmark or any of its affiliates and our insurance company subsidiaries are subject to regulation. Transactions between our insurance company subsidiaries and their affiliates generally must be disclosed to state regulators, and prior regulatory approval generally is required before any material or extraordinary transaction may be consummated or any management agreement, services agreement, expense sharing arrangement or other contract providing for the rendering of services on a regular, systematic basis is implemented. State regulators may refuse to approve or may delay approval of such a transaction, which may impact our ability to innovate or operate efficiently.

Dividends. Dividends and distributions to Hallmark by our insurance company subsidiaries are restricted by the insurance regulations of the respective state in which each insurance company subsidiary is domiciled. As property/casualty insurance company's domiciled in the state of Texas, AHIC and TBIC may only pay dividends from unassigned surplus funds. In addition, AHIC and TBIC must obtain the approval of the Texas Department of Insurance before the payment of extraordinary dividends, which are defined as dividends or distributions of cash or other property the fair market value of which combined with the fair market value of each other dividend or distribution made in the preceding 12 months exceeds the greater of: (1) statutory net income as of the prior December 31st or (2) 10% of statutory policyholders' surplus as of the prior December 31. HIC, domiciled in Arizona, may pay dividends out of that part of its available surplus funds that is derived from realized

net profits on its business. Without prior written approval from the Arizona Department of Insurance, HIC may not pay extraordinary dividends, which are defined as dividends or distributions of cash or other property the fair market value of which combined with the fair market value of each other dividend or distribution made in the preceding 12 months exceeds the lesser of: (1) 10% of statutory policyholders' surplus as of the prior December 31 or (2) net investment income as of the prior December 31. HSIC, domiciled in Oklahoma, may only pay dividends out of that part of its available surplus funds that is derived from realized net profits on its business. Without prior written approval from the Oklahoma Insurance Department, HSIC may not pay extraordinary dividends, which are defined as dividends or distributions of cash or other property the fair market value of which combined with the fair market value of each other dividend or distribution made in the preceding 12 months exceeds the greater of: (1) 10% of statutory policyholders' surplus as of the prior December 31 or (2) statutory net income as of the prior December 31, not including realized capital gains. HNIC, domiciled in Ohio, may only pay dividends out of that part of its available surplus funds that is derived from earned surplus to shareholders. Without prior written approval from the Ohio Department of Insurance, HNIC may not pay extraordinary dividends, which are defined as dividends or distributions of cash or other property the fair market value of which combined with the fair market value of each other dividend or distribution made in the preceding 12 months exceeds the greater of: (1) 10% of statutory policyholders' surplus as of the prior December 31 or (2) statutory net income as of the prior December 31. As a county mutual, dividends from HCM are payable to policyholders.

Risk-based capital requirements. The National Association of Insurance Commissioners requires property/casualty insurers to file a risk-based capital calculation according to a specified formula. The purpose of the formula is twofold: (1) to assess the adequacy of an insurer's statutory capital and surplus based upon a variety of factors such as potential risks related to investment portfolio, ceded reinsurance and product mix; and (2) to assist state regulators under the RBC for Insurers Model Act by providing thresholds at which a state commissioner is authorized and expected to take regulatory action. As of December 31, 2012, the adjusted capital under the risk-based capital calculation of each of our insurance company subsidiaries substantially exceeded the minimum requirements.

Required licensing. Our non-insurance company subsidiaries are subject to and in compliance with the licensing requirements of the department of insurance in each state in which they produce business. These licenses govern, among other things, the types of insurance coverages, agency and claims services and products that we may offer consumers in these states. Such licenses typically are issued only after we file an appropriate application and satisfy prescribed criteria. Generally, each state requires one officer to maintain an agent license. Claims adjusters employed by us are also subject to the licensing requirements of each state in which they conduct business. Each employed claim adjuster either holds or has applied for the required licenses. Our premium finance subsidiaries are subject to licensing, financial reporting and certain financial requirements imposed by the Texas Department of Insurance, as well as regulations promulgated by the Texas Office of Consumer Credit Commissioner.

Regulation of insurance rates and approval of policy forms. The insurance laws of most states in which our subsidiaries operate require insurance companies to file insurance rate schedules and insurance policy forms for review and approval. State insurance regulators have broad discretion in judging whether our rates are adequate, not excessive and not unfairly discriminatory and whether our policy forms comply with law. The speed at which we can change our rates depends, in part, on the method by which the applicable state's rating laws are administered. Generally, state insurance regulators have the authority to disapprove our rates or request changes in our rates.

Restrictions on cancellation, non-renewal or withdrawal. Many states have laws and regulations that limit an insurance company's ability to exit a market. For example, certain states limit an automobile insurance company's ability to cancel or not renew policies. Some states prohibit an insurance company from withdrawing from one or more lines of business in the state, except pursuant to a plan approved by the state insurance department. In some states, this applies to significant reductions in the amount of insurance written, not just to a complete withdrawal. State insurance departments may disapprove a plan that may lead to market disruption.

Investment restrictions. We are subject to state laws and regulations that require diversification of our investment portfolios and that limit the amount of investments in certain categories. Failure to comply with these laws and regulations would cause non-conforming investments to be treated as non-admitted assets for purposes of measuring statutory surplus and, in some instances, would require divestiture.

Trade practices. The manner in which we conduct the business of insurance is regulated by state statutes in an effort to prohibit practices that constitute unfair methods of competition or unfair or deceptive acts or practices. Prohibited practices include disseminating false information or advertising; defamation; boycotting, coercion and intimidation; false statements or entries; unfair discrimination; rebating; improper tie-ins with lenders and the extension of credit; failure to maintain proper records; failure to maintain proper complaint handling procedures; and making false statements in connection with insurance applications for the purpose of obtaining a fee, commission or other benefit.

Unfair claims practices. Generally, insurance companies, adjusting companies and individual claims adjusters are prohibited by state statutes from engaging in unfair claims practices on a flagrant basis or with such frequency to indicate a general business practice. Examples of unfair claims practices include:

- misrepresenting pertinent facts or insurance policy provisions relating to coverages at issue;
- failing to acknowledge and act reasonably promptly upon communications with respect to claims arising under insurance policies;
- failing to adopt and implement reasonable standards for the prompt investigation and settlement of claims arising under insurance policies;
- failing to affirm or deny coverage of claims within a reasonable time after proof of loss statements have been completed;
- attempting to settle a claim for less than the amount to which a reasonable person would have believed such person was entitled;
- attempting to settle claims on the basis of an application that was altered without notice to, or knowledge and consent of, the insured;
- compelling insureds to institute suits to recover amounts due under policies by offering substantially less than the amounts ultimately recovered in suits brought by them;
- refusing to pay claims without conducting a reasonable investigation;
- making claim payments to an insured without indicating the coverage under which each payment is being made;
- delaying the investigation or payment of claims by requiring an insured, claimant or the physician of either to submit a preliminary claim report and then requiring the subsequent submission of formal proof of loss forms, both of which submissions contain substantially the same information;
- failing, in the case of claim denials or offers of compromise or settlement, to promptly provide a reasonable and accurate explanation of the basis for such actions; and
- not attempting in good faith to effectuate prompt, fair and equitable settlements of claims in which liability has become reasonably clear.

Employees

As of December 31, 2012, we employed 360 people on a full-time basis. None of our employees are represented by labor unions. We consider our employee relations to be good.

Available Information

The Company's executive offices are located at 777 Main Street, Suite 1000 Fort Worth, Texas 76102. The Company's mailing address is 777 Main Street, Suite 1000 Fort Worth, Texas 76102. Its telephone number is (817) 348-1600. The Company's website address is www.hallmarkgrp.com. The Company files annual, quarterly and current reports, proxy statements and other information and documents with the U.S. Securities and Exchange Commission (the "SEC"), which are made available to read and copy at the SEC's Public Reference Room at 100 F Street, N.E., Washington, D.C. 20549. You may obtain information on the operation of the Public Reference Room by contacting the SEC at 1-800-SEC-0330. Reports filed with the SEC are also made available at www.sec.gov. The Company makes available free of charge on its website its annual report on Form 10-K, quarterly reports on Form 10-Q, current reports on Form 8-K and amendments to those reports filed with or furnished to the SEC pursuant to Section 13 or 15(d) of the Securities Exchange Act of 1934 as soon as reasonably practical after it electronically files them with or furnishes them to the SEC.

Item 1A. Risk Factors.

Our success depends on our ability to price accurately the risks we underwrite.

Our results of operations and financial condition depend on our ability to underwrite and set premium rates accurately for a wide variety of risks. Adequate rates are necessary to generate premiums sufficient to pay losses, loss settlement expenses and underwriting expenses and to earn a profit. To price our products accurately, we must collect and properly analyze a substantial amount of data; develop, test and apply appropriate pricing techniques; closely monitor and timely recognize changes in trends; and project both severity and frequency of losses with reasonable accuracy. Our ability to undertake these efforts successfully, and as a result price our products accurately, is subject to a number of risks and uncertainties, some of which are outside our control, including:

- the availability of sufficient reliable data and our ability to properly analyze available data;
- the uncertainties that inherently characterize estimates and assumptions;
- our selection and application of appropriate pricing techniques; and

- changes in applicable legal liability standards and in the civil litigation system generally.

Consequently, we could underprice risks, which would adversely affect our profit margins, or we could overprice risks, which could reduce our sales volume and competitiveness. In either case, our profitability could be materially and adversely affected.

Our results may fluctuate as a result of cyclical changes in the property/casualty insurance industry.

Our revenue is primarily attributable to property/casualty insurance, which as an industry is cyclical in nature and has historically been characterized by soft markets followed by hard markets. A soft market is a period of relatively high levels of price competition, less restrictive underwriting standards and generally low premium rates. A hard market is a period of capital shortages resulting in lack of insurance availability, relatively low levels of competition, more selective underwriting of risks and relatively high premium rates. If we find it necessary to reduce premiums or limit premium increases due to competitive pressures on pricing in a softening market, we may experience a reduction in our premiums written and in our profit margins and revenues, which could adversely affect our financial results.

Estimating reserves is inherently uncertain. If our loss reserves are not adequate, it will have an unfavorable impact on our results.

We maintain loss reserves to cover our estimated ultimate liability for unpaid losses and LAE for reported and unreported claims incurred as of the end of each accounting period. Reserves represent management's estimates of what the ultimate settlement and administration of claims will cost and are not reviewed by an independent actuary. These estimates, which generally involve actuarial projections, are based on management's assessment of facts and circumstances then known, as well as estimates of future trends in claim severity and frequency, judicial theories of liability, and other factors. These variables are affected by both internal and external events, such as changes in claims handling procedures, inflation, judicial trends and legislative changes. Many of these factors are not quantifiable. Additionally, there may be a significant lag between the occurrence of an event and the time it is reported to us. The inherent uncertainties of estimating reserves are greater for certain types of liabilities, particularly those in which the various considerations affecting the type of claim are subject to change and in which long periods of time may elapse before a definitive determination of liability is made. Reserve estimates are continually refined in a regular and ongoing process as experience develops and further claims are reported and settled. Adjustments to reserves are reflected in the results of the periods in which such estimates are changed. For example, a 1% change in December 31, 2012 unpaid losses and LAE would have produced a \$3.1 million change to pretax earnings. Our gross loss and LAE reserves totaled \$313.4 million at December 31, 2012. Our loss and LAE reserves, net of reinsurance recoverable on unpaid loss and LAE, were \$263.8 million at that date. Because setting reserves is inherently uncertain, there can be no assurance that the current reserves will prove adequate.

Our failure to maintain favorable financial strength ratings could negatively impact our ability to compete successfully.

Third-party rating agencies assess and rate the claims-paying ability of insurers based upon criteria established by the agencies. AHIC, HIC, HSIC and HNIC have entered into a pooling arrangement, pursuant to which AHIC retains 30% of the net premiums written by any of them, HIC retains 27% of the net premiums written by any of them, HSIC retains 30% of the net premiums written by any of them and HNIC retains 13% of the net premiums written by any of them. A.M. Best has pooled its ratings of these four insurance company subsidiaries and assigned a financial strength rating of "A-" (Excellent) and an issuer credit rating of "a-" to each of these individual insurance company subsidiaries and to the pool formed by these four insurance company subsidiaries. Also, A.M. Best has assigned HCM a financial strength rating of "A-" (Excellent) and an issuer credit rating of "a-". A.M. Best does not assign a financial strength rating or an issuer credit rating to TBIC.

These financial strength ratings are used by policyholders, insurers, reinsurers and insurance and reinsurance intermediaries as an important means of assessing the financial strength and quality of insurers. These ratings are not evaluations directed to potential purchasers of our common stock and are not recommendations to buy, sell or hold our common stock. Our ratings are subject to change at any time and could be revised downward or revoked at the sole discretion of the rating agencies. We believe that the ratings assigned by A.M. Best are an important factor in marketing our products. Our ability to retain our existing business and to attract new business in our insurance operations depends largely on these ratings. Our failure to maintain our ratings, or any other adverse development with respect to our ratings, could cause our current and future independent agents and insureds to choose to transact their business with more highly rated competitors. If A.M. Best downgrades our ratings or publicly indicates that our ratings are under review, it is likely that we would not be able to compete as effectively with our competitors, and our ability to sell insurance policies could decline. If that happens, our sales and earnings would decrease. For example, many of our agencies and insureds have guidelines that require us to have an A.M. Best financial strength rating of "A-" (Excellent) or higher. A reduction of our A.M. Best rating below "A-" would prevent us from issuing policies to insureds or potential insureds with such ratings requirements.

Lenders and reinsurers also use our A.M. Best ratings as a factor in deciding whether to transact business with us. The failure of our insurance company subsidiaries to maintain their current ratings could dissuade a lender or reinsurance company from conducting business with us or might increase our interest or reinsurance costs. In addition, a ratings downgrade by A.M. Best below "A-" would require us to post collateral in support of our obligations under certain of our reinsurance agreements pursuant to which we assume business.

The loss of key executives could disrupt our business.

Our success will depend in part upon the continued service of certain key executives. Our success will also depend on our ability to attract and retain additional executives and personnel. We do not have employment agreements with our Chief Executive Officer or any of our other executive officers. The loss of key personnel, or our inability to recruit and retain additional qualified personnel, could cause disruption in our business and could prevent us from fully implementing our business strategies, which could materially and adversely affect our business, growth and profitability.

Our industry is very competitive, which may unfavorably impact our results of operations.

The property/casualty insurance market, our primary source of revenue, is highly competitive and, except for regulatory considerations, has very few barriers to entry. According to A.M. Best, there were 3,235 property/casualty insurance companies and 2,197 property/casualty insurance groups operating in North America as of July 17, 2012. Our competitors include entities that have, or are affiliated with entities that have, greater financial and other resources than we have. In addition, competitors may attempt to increase market share by lowering rates. In that case, we could experience reductions in our underwriting margins, or sales of our insurance policies could decline as customers purchase lower-priced products from our competitors. Losing business to competitors offering similar products at lower prices, or having other competitive advantages, could adversely affect our results of operations.

Our results may be unfavorably impacted if we are unable to obtain adequate reinsurance.

As part of our overall risk and capacity management strategy, we purchase reinsurance for significant amounts of risk, especially catastrophe risks that we and our insurance company subsidiaries underwrite. Our catastrophe and non-catastrophe reinsurance facilities are generally subject to annual renewal. We may be unable to maintain our current reinsurance facilities or to obtain other reinsurance facilities in adequate amounts and at favorable rates. The amount, availability and cost of reinsurance are subject to prevailing market conditions beyond our control, and may affect our ability to write additional premiums as well as our profitability. If we are unable to obtain adequate reinsurance protection for the risks we have underwritten, we will either be exposed to greater losses from these risks or we will reduce the level of business that we underwrite, which will reduce our revenue.

If the companies that provide our reinsurance do not pay our claims in a timely manner, we could incur severe losses.

We purchase reinsurance by transferring, or ceding, part of the risk we have assumed to a reinsurance company in exchange for part of the premium we receive in connection with the risk. Although reinsurance makes the reinsurer liable to us to the extent the risk is transferred or ceded to the reinsurer, it does not relieve us of our liability to our policyholders. Accordingly, we bear credit risk with respect to our reinsurers. We cannot assure that our reinsurers will pay all of our reinsurance claims, or that they will pay our claims on a timely basis. At December 31, 2012, we had a total of \$74.4 million due us from reinsurers, including \$52.0 million of recoverables from losses and \$22.4 million in ceded unearned premiums. The largest amount due us from a single reinsurer as of December 31, 2012 was \$9.4 million reinsurance and premium recoverable from Partner Reinsurance Company of the United States. If any of our reinsurers are unable or unwilling to pay amounts they owe us in a timely fashion, we could suffer a significant loss or a shortage of liquidity, which would have a material adverse effect on our business and results of operations.

Catastrophic losses are unpredictable and may adversely affect our results of operations, liquidity and financial condition.

Property/casualty insurance companies are subject to claims arising out of catastrophes that may have a significant effect on their results of operations, liquidity and financial condition. Catastrophes can be caused by various events, including hurricanes, windstorms, earthquakes, hail storms, explosions, severe winter weather and fires, and may include man-made events, such as terrorist attacks. The incidence, frequency, and severity of catastrophes are inherently unpredictable. The extent of losses from a catastrophe is a function of both the total amount of insured exposure in the area affected by the event and the severity of the event.

Claims from catastrophic events could reduce our net income, cause substantial volatility in our financial results for any fiscal quarter or year or otherwise adversely affect our financial condition, liquidity or results of operations. Catastrophes may also negatively affect our ability to write new business. Increases in the value and geographic concentration of insured property and the effects of inflation could increase the severity of claims from catastrophic events in the future.

Catastrophe models may not accurately predict future losses.

Along with other insurers in the industry, we use models developed by third-party vendors in assessing our exposure to catastrophe losses that assume various conditions and probability scenarios. However, these models do not necessarily accurately predict future losses or accurately measure losses currently incurred. Catastrophe models, which have been evolving since the early 1990s, use historical information about various catastrophes and detailed information about our in-force business. While we use this information in connection with our pricing and risk management activities, there are limitations with respect to their usefulness in predicting losses in any reporting period. Examples of these limitations are significant

variations in estimates between models and modelers and material increases and decreases in model results due to changes and refinements of the underlying data elements and assumptions. Such limitations lead to questionable predictive capability and post-event measurements that have not been well understood or proven to be sufficiently reliable. In addition, the models are not necessarily reflective of company or state-specific policy language, demand surge for labor and materials or loss settlement expenses, all of which are subject to wide variation by catastrophe. Because the occurrence and severity of catastrophes are inherently unpredictable and may vary significantly from year to year, historical results of operations may not be indicative of future results of operations.

We are subject to comprehensive regulation, and our results may be unfavorably impacted by these regulations.

We are subject to comprehensive governmental regulation and supervision. Most insurance regulations are designed to protect the interests of policyholders rather than of the stockholders and other investors of the insurance companies. These regulations, generally administered by the department of insurance in each state in which we do business, relate to, among other things:

- approval of policy forms and rates;
- standards of solvency, including risk-based capital measurements, which are a measure developed by the National Association of Insurance Commissioners and used by the state insurance regulators to identify insurance companies that potentially are inadequately capitalized;
- licensing of insurers and their agents;
- restrictions on the nature, quality and concentration of investments;
- restrictions on the ability of insurance company subsidiaries to pay dividends;
- restrictions on transactions between insurance company subsidiaries and their affiliates;
- requiring certain methods of accounting;
- periodic examinations of operations and finances;
- the use of non-public consumer information and related privacy issues;
- the use of credit history in underwriting and rating;
- limitations on the ability to charge policy fees;
- the acquisition or disposition of an insurance company or of any company controlling an insurance company;
- involuntary assignments of high-risk policies, participation in reinsurance facilities and underwriting associations, assessments and other governmental charges;
- restrictions on the cancellation or non-renewal of policies and, in certain jurisdictions, withdrawal from writing certain lines of business;
- prescribing the form and content of records of financial condition to be filed;
- requiring reserves for unearned premium, losses and other purposes; and
- with respect to premium finance business, the federal Truth-in-Lending Act and similar state statutes. In states where specific statutes have not been enacted, premium finance is generally subject to state usury laws that are applicable to consumer loans.

State insurance departments also conduct periodic examinations of the affairs of insurance companies and require filing of annual and other reports relating to the financial condition of insurance companies, holding company issues and other matters. Our business depends on compliance with applicable laws and regulations and our ability to maintain valid licenses and approvals for our operations. Regulatory authorities may deny or revoke licenses for various reasons, including violations of regulations. Changes in the level of regulation of the insurance industry or changes in laws or regulations themselves or interpretations by regulatory authorities could have a material adverse effect on our operations. In addition, we could face individual, group and class-action lawsuits by our policyholders and others for alleged violations of certain state laws and regulations. Each of these regulatory risks could have an adverse effect on our profitability.

State statutes limit the aggregate amount of dividends that our subsidiaries may pay Hallmark, thereby limiting its funds to pay expenses and dividends.

Hallmark is a holding company and a legal entity separate and distinct from its subsidiaries. As a holding company without significant operations of its own, Hallmark's principal sources of funds are dividends and other sources of funds from its subsidiaries. State insurance laws limit the ability of Hallmark's insurance company subsidiaries to pay dividends and require our insurance company subsidiaries to maintain specified minimum levels of statutory capital and surplus. The aggregate

maximum amount of dividends permitted by law to be paid by an insurance company does not necessarily define an insurance company's actual ability to pay dividends. The actual ability to pay dividends may be further constrained by business and regulatory considerations, such as the impact of dividends on surplus, by our competitive position and by the amount of premiums that we can write. Without regulatory approval, the aggregate maximum amount of dividends that could be paid to Hallmark in 2013 by our insurance company subsidiaries is \$15.1 million. State insurance regulators have broad discretion to limit the payment of dividends by insurance companies and Hallmark's right to participate in any distribution of assets of one of our insurance company subsidiaries is subject to prior claims of policyholders and creditors except to the extent that its rights, if any, as a creditor are recognized. Consequently, Hallmark's ability to pay debts, expenses and cash dividends to our stockholders may be limited.

Our insurance company subsidiaries are subject to minimum capital and surplus requirements. Failure to meet these requirements could subject us to regulatory action.

Our insurance company subsidiaries are subject to minimum capital and surplus requirements imposed under the laws of their respective states of domicile and each state in which they issue policies. Any failure by one of our insurance company subsidiaries to meet minimum capital and surplus requirements imposed by applicable state law will subject it to corrective action, which may include requiring adoption of a comprehensive financial plan, revocation of its license to sell insurance products or placing the subsidiary under state regulatory control. Any new minimum capital and surplus requirements adopted in the future may require us to increase the capital and surplus of our insurance company subsidiaries, which we may not be able to do.

We are subject to assessments and other surcharges from state guaranty funds, mandatory reinsurance arrangements and state insurance facilities, which may reduce our profitability.

Virtually all states require insurers licensed to do business therein to bear a portion of the unfunded obligations of impaired or insolvent insurance companies. These obligations are funded by assessments, which are levied by guaranty associations within the state, up to prescribed limits, on all member insurers in the state on the basis of the proportionate share of the premiums written by member insurers in the lines of business in which the impaired, insolvent or failed insurer was engaged. Accordingly, the assessments levied on us by the states in which we are licensed to write insurance may increase as we increase our premiums written. In addition, as a condition to the ability to conduct business in certain states, insurance companies are required to participate in mandatory reinsurance funds. The effect of these assessments and mandatory reinsurance arrangements, or changes in them, could reduce our profitability in any given period or limit our ability to grow our business.

We monitor developments with respect to various state facilities, such as the Texas FAIR Plan and the Texas Windstorm Insurance Association. The impact of any catastrophe experience on these facilities could result in the facilities recognizing a financial deficit or a financial deficit greater than the level currently estimated. They may, in turn, have the ability to assess participating insurers when financial deficits occur, adversely affecting our results of operations. While these facilities are generally designed so that the ultimate cost is borne by policyholders, the exposure to assessments and the availability of recoupments or premium rate increases from these facilities may not offset each other in our financial statements. Moreover, even if they do offset each other, they may not offset each other in financial statements for the same fiscal period due to the ultimate timing of the assessments and recoupments or premium rate increases, as well as the possibility of policies not being renewed in subsequent years.

Adverse securities market conditions can have a significant and negative impact on our investment portfolio.

Our results of operations depend in part on the performance of our invested assets. As of December 31, 2012, 90% of our investment portfolio was invested in fixed-income securities. Certain risks are inherent in connection with fixed-income securities, including loss upon default and price volatility in reaction to changes in interest rates and general market factors. In general, the fair value of a portfolio of fixed-income securities increases or decreases inversely with changes in the market interest rates, while net investment income realized from future investments in fixed-income securities increases or decreases along with interest rates. In addition, 10% of our fixed-income securities have call or prepayment options. This subjects us to reinvestment risk should interest rates fall and issuers call their securities. Furthermore, actual net investment income and/or cash flows from investments that carry prepayment risk, such as mortgage-backed and other asset-backed securities, may differ from those anticipated at the time of investment as a result of interest rate fluctuations. An investment has prepayment risk when there is a risk that cash flows from the repayment of principal might occur earlier than anticipated because of declining interest rates or later than anticipated because of rising interest rates. The fair value of our fixed-income securities as of December 31, 2012 was \$401.4 million. If market interest rates were to increase 1%, the fair value of our fixed-income securities would decrease by approximately \$10.2 million as of December 31, 2012. The calculated change in fair value was determined using duration modeling assuming no prepayments.

In addition to the general risks described above, although 74% of our portfolio is investment-grade, our fixed-income securities are nonetheless subject to credit risk. If any of the issuers of our fixed-income securities suffer financial setbacks, the ratings on the fixed-income securities could fall (with a concurrent fall in market value) and, in a worst case scenario, the issuer could

default on its obligations. As of December 31, 2012 Hallmark had \$0.3 million exposed in its investment portfolio to sub-prime mortgages and \$9.7 million total exposure in mortgage-backed securities. Future changes in the fair value of our available-for-sale securities will be reflected in other comprehensive income.

Similar treatment is not available for liabilities. Therefore, interest rate fluctuations could adversely affect our stockholders' equity, total comprehensive income and/or cash flows.

We rely on independent agents and specialty brokers to market our products and their failure to do so would have a material adverse effect on our results of operations.

We market and distribute our insurance programs exclusively through independent insurance agents and specialty insurance brokers. As a result, our business depends in large part on the marketing efforts of these agents and brokers and on our ability to offer insurance products and services that meet the requirements of the agents, the brokers and their customers. However, these agents and brokers are not obligated to sell or promote our products and many sell or promote competitors' insurance products in addition to our products. Some of our competitors have higher financial strength ratings, offer a larger variety of products, set lower prices for insurance coverage and/or offer higher commissions than we do. Therefore, we may not be able to continue to attract and retain independent agents and brokers to sell our insurance products. The failure or inability of independent agents and brokers to market our insurance products successfully could have a material adverse impact on our business, financial condition and results of operations.

We may experience difficulty in integrating acquisitions into our operations.

The successful integration of any newly acquired businesses into our operations will require, among other things, the retention and assimilation of their key management, sales and other personnel; the coordination of their lines of insurance products and services; the adaptation of their technology, information systems and other processes; and the retention and transition of their customers. Unexpected difficulties in integrating any acquisition could result in increased expenses and the diversion of management time and resources. If we do not successfully integrate any acquired business into our operations, we may not realize the anticipated benefits of the acquisition, which could have a material adverse impact on our financial condition and results of operations. Further, any potential acquisitions may require significant capital outlays and, if we issue equity or convertible debt securities to pay for an acquisition, the issuance may be dilutive to our existing stockholders.

Our internal controls are not fail-safe.

We continually enhance our operating procedures and internal controls to effectively support our business and comply with our regulatory and financial reporting requirements. As a result of the inherent limitations in all control systems, no system of controls can provide absolute assurance that all control objectives have been or will be met, and that every instance of error or fraud has been or will be detected. A control system, no matter how well conceived and operated, can provide only reasonable, not absolute, assurance that the objectives of the control system are met. These inherent limitations include the realities that judgments in decision-making can be faulty and that breakdowns can occur because of simple error or mistake. Additionally, controls can be circumvented by individual acts or by collusion of two or more persons. The design of any system of controls is based in part upon assumptions about the likelihood of future events, and there can be no assurance that any design will succeed in achieving its stated goals under all potential future conditions. Internal controls may also become inadequate because of changes in conditions, or the degree of compliance with policies or procedures may deteriorate. Further, the design of a control system must reflect resource constraints, and the benefits of controls must be considered relative to their costs. As a result of the inherent limitations in a cost-effective control system, misstatement due to error or fraud may occur and not be detected. Accordingly, our internal controls and procedures are designed to provide reasonable, not absolute, assurance that the control objectives are met.

Our geographic concentration ties our performance to the business, economic and regulatory conditions of certain states.

The following states accounted for 61% of our gross written premiums for 2012: Texas (45%), Louisiana (5%), Oregon (4%), New Mexico (4%) and Arizona (3%). Our revenues and profitability are subject to the prevailing regulatory, legal, economic, political, demographic, competitive, weather and other conditions in the principal states in which we do business. Changes in any of these conditions could make it less attractive for us to do business in such states and would have a more pronounced effect on us compared to companies that are more geographically diversified. In addition, our exposure to severe losses from localized natural perils, such as windstorms or hailstorms, is increased in those areas where we have written significant numbers of property/casualty insurance policies.

The exclusions and limitations in our policies may not be enforceable.

Many of the policies we issue include exclusions or other conditions that define and limit coverage, which exclusions and conditions are designed to manage our exposure to certain types of risks and expanding theories of legal liability. In addition, many of our policies limit the period during which a policyholder may bring a claim under the policy, which period in many cases is shorter than the statutory period under which these claims can be brought by our policyholders. While these exclusions

and limitations help us assess and control our loss exposure, it is possible that a court or regulatory authority could nullify or void an exclusion or limitation, or legislation could be enacted modifying or barring the use of these exclusions and limitations. This could result in higher than anticipated losses and LAE by extending coverage beyond our underwriting intent or increasing the number or size of claims, which could have a material adverse effect on our operating results. In some instances, these changes may not become apparent until some time after we have issued the insurance policies that are affected by the changes. As a result, the full extent of liability under our insurance contracts may not be known for many years after a policy is issued.

We rely on our information technology and telecommunications systems and the failure or disruption of these systems could disrupt our operations and adversely affect our results of operations.

Our business is highly dependent upon the successful and uninterrupted functioning of our information technology and telecommunications systems. We rely on these systems to process new and renewal business, provide customer service, make claims payments and facilitate collections and cancellations, as well as to perform actuarial and other analytical functions necessary for pricing and product development. Our systems could fail of their own accord or might be disrupted by factors such as natural disasters, power disruptions or surges, computer hackers or terrorist attacks. Failure or disruption of these systems for any reason could interrupt our business and adversely affect our results of operations.

Cyber security risks in particular are evolving and include malicious software, unauthorized access to data and other electronic security breaches. We have not experienced cyber security attacks in the past and believe that we have adopted appropriate measures to mitigate potential risks to our information technology systems. However, the timing, nature and scope of cyber security attacks are difficult to predict and prevent. Therefore, we could be subject to operational delays, compromised confidential or proprietary information, destruction or corruption of data, manipulation or improper use of our systems and networks, financial losses from remedial actions and/or damage to our reputation from cyber security attacks. A cyber security attack on our information technology systems could disrupt our business and adversely affect our results of operations and financial position.

Global climate change may have an adverse effect on our financial statements.

Although uncertainty remains as to the nature and effect of greenhouse gas emissions, we could suffer losses if global climate change results in an increase in the frequency and severity of natural disasters. As with traditional natural disasters, claims arising from these incidents could increase our exposure to losses and have a material adverse impact on our business, results of operations, and/or financial condition.

Item 1B. Unresolved Staff Comments.

Not applicable

Item 2. Properties.

Our corporate headquarters and Standard Commercial P&C business unit are located at 777 Main Street, Suite 1000, Fort Worth, Texas. The suite is located in a high-rise office building and contains 27,808 square feet of space. The rent is currently \$46,347 per month pursuant to a lease which expires June 30, 2022.

Our Workers Compensation business unit is presently located at 11612 Bee Caves Road, Austin, Texas. The suite is located in a low-rise office building and contains 8,373 square feet of space of which 1,037 square feet is sub-leased. The gross rent is currently \$16,718 per month pursuant to a lease which expires October 31, 2017.

Our E&S Commercial business unit is presently located at 7550 IH-10 West, San Antonio, Texas. These leased premises consist of a 16,599 square foot office suite and 800 square feet of storage space. The rent is currently \$31,898 per month pursuant to a lease that expires November 30, 2020. Our E&S Commercial business unit also maintains a small office in Chicago, Illinois, the fixed rent on which is currently \$8,063 per month under a lease that expires April 30, 2017.

Our General Aviation business unit and Excess & Umbrella business unit are located at 15280 Addison Road, Suites 250 and 260, Addison, Texas. The suites are located in a low-rise office building and contain an aggregate of 12,277 square feet of space. The rent is currently \$14,834 per month pursuant to a lease that expires July 31, 2018. Our General Aviation business unit also maintains a branch office in Glendale, California. Rent on the suite is currently \$2,500 per month pursuant to a lease which expires July 31, 2015. Our Excess & Umbrella business unit also maintains a branch office in an executive suite in Los Angeles, California. The monthly rent is \$1,354 per month pursuant to a lease which expires May 31, 2013.

Our Personal Lines business unit is located at 6500 Pinecrest, Suite 100, Plano, Texas. The suite is located in a one story office building and contains 23,941 square feet of space. The rent is currently \$28,729 per month pursuant to a lease that expires January 31, 2016.

Item 3. Legal Proceedings.

In December 2010, HSU was informed by the Texas Comptroller of Public Accounts that a surplus lines tax audit covering the period January 1, 2007 through December 31, 2009 was complete. HSU frequently acts as a managing general underwriter (“MGU”) authorized to underwrite policies on behalf of Republic Vanguard Insurance Company and HSIC, both Texas eligible surplus lines insurance carriers. In its role as the MGU, HSU underwrites policies on behalf of these carriers while other agencies located in Texas generally referred to as “producing agents” deliver the policies to the insureds and collect all premiums due from the insureds. During the period under audit, the producing agents also collected the surplus lines premium taxes due on the policies from the insureds, held them in trust, and timely remitted those taxes to the Comptroller. We believe this system for collecting and paying the required surplus lines premium taxes complies in all respects with the Texas Insurance Code and other regulations, which clearly require that the same party who delivers the policies and collects the premiums will also collect premium taxes, hold premium taxes in trust, and pay premium taxes to the Comptroller. It also complies with long standing industry practice. The Comptroller asserts that HSU is liable for the surplus lines premium taxes related to policy transactions and premiums collected from surplus lines insureds during the audit period and that HSU therefore owes \$4.5 million in premium taxes, as well as \$0.9 million in penalties and interest for the audit period.

We disagree with the Comptroller and intend to vigorously fight their assertion that HSU is liable for the surplus lines premium taxes. During the past year we have been engaged in conversations with the Comptroller’s counsel and are waiting on presentment of the Comptroller’s position paper. At this stage, we cannot predict the course of any proceedings, the timing of any rulings or other significant events relating to such surplus lines tax audit. Given these limitations and the inherent difficulty of projecting the outcome of regulatory disputes, we are presently unable to reasonably estimate the possible loss or legal costs that are likely to arise out of the surplus lines tax audit or any future proceedings relating to this matter. Therefore we have not accrued any amount as of December 31, 2012 related to this matter.

We are engaged in various legal proceedings that are routine in nature and incidental to our business. None of these proceedings, either individually or in the aggregate, are believed, in our opinion, to have a material adverse effect on our consolidated financial position or our results of operations.

Item 4. Mine Safety Disclosures.

Not applicable.

PART II

Item 5. Market for Registrant's Common Equity, Related Stockholder Matters and Issuer Purchases of Equity Securities.

Market for Common Stock

Our common stock is currently traded on the Nasdaq Global Market under the symbol "HALL." The following table shows the high and low sales prices of our common stock on the Nasdaq Global Market for each quarter since January 1, 2011.

| <u>Period</u> | <u>High Sale</u> | <u>Low Sale</u> |
|--------------------------------------|------------------|-----------------|
| Year Ended December 31, 2012: | | |
| First quarter..... | \$ 8.09 | \$ 6.57 |
| Second quarter..... | 8.30 | 6.95 |
| Third quarter..... | 8.32 | 7.29 |
| Fourth quarter..... | 9.71 | 6.71 |
| Year Ended December 31, 2011: | | |
| First quarter..... | \$ 9.25 | \$ 8.00 |
| Second quarter..... | 8.85 | 6.52 |
| Third quarter..... | 8.26 | 6.32 |
| Fourth quarter..... | 8.21 | 6.63 |

Holders

As of March 1, 2013, there were 1,594 shareholders of record of our common stock.

Dividends

Hallmark has never paid dividends on its common stock. Our board of directors intends to continue this policy for the foreseeable future in order to retain earnings for development of our business.

Hallmark is a holding company and a legal entity separate and distinct from its subsidiaries. As a holding company, Hallmark is dependent on dividend payments and management fees from its subsidiaries to pay dividends and make other payments. State insurance laws limit the ability of our insurance company subsidiaries to pay dividends to Hallmark. As property/casualty insurance companies domiciled in the state of Texas, AHIC and TBIC are limited in the payment of dividends to Hallmark in any 12-month period, without the prior written consent of the Texas Department of Insurance, to the greater of statutory net income for the prior calendar year or 10% of statutory policyholders' surplus as of the prior year end. Dividends may only be paid from unassigned surplus funds. HIC, domiciled in Arizona, is limited in the payment of dividends to the lesser of 10% of prior year policyholders surplus or prior year's net investment income, without prior written approval from the Arizona Department of Insurance. HSIC, domiciled in Oklahoma, is limited in the payment of dividends to the greater of 10% of prior year policyholders' surplus or prior year's statutory net income, not including realized capital gains, without prior written approval from the Oklahoma Insurance Department. HNIC, domiciled in Ohio, is limited to the greater of 10% of statutory policyholders' surplus as of the prior December 31 or statutory net income as of the prior December 31, without prior written approval from the Ohio Insurance Department. As a county mutual, dividends from HCM are payable to policyholders.

Equity Compensation Plan Information

The following table sets forth information regarding shares of our common stock authorized for issuance under our equity compensation plans as of December 31, 2012.

| <u>Plan Category</u> | Number of securities to be issued upon exercise of outstanding options, warrants and rights | Weighted-average exercise price of outstanding options, warrants and rights | Number of securities remaining available for future issuance under equity compensation plans [excluding securities reflected in column (a)] |
|---|---|--|--|
| | (a) | (b) | (c) |
| Equity compensation plans approved by security holders | 1,404,989 | \$9.63 | 579,178 |
| Equity compensation plans not approved by security holders | - | - | - |
| Total | 1,404,989 | \$9.63 | 579,178 |

Issuer Repurchases

We did not repurchase any shares of our common stock during the fourth quarter of 2012.

Performance Graph

The following graph compares the cumulative 5-Year total return provided shareholders on Hallmark's common stock relative to the cumulative total returns of the NASDAQ Composite index, the NASDAQ Insurance index, and the S&P Property & Casualty Insurance index. An investment of \$100 (with reinvestment of all dividends) is assumed to have been made in our common stock and in each index on December 31, 2007 and its relative performance is tracked through December 31, 2012.

COMPARISON OF 5 YEAR CUMULATIVE TOTAL RETURN*

Among Hallmark Financial Services, Inc., the NASDAQ Composite Index, the S&P Property & Casualty Insurance Index, and the NASDAQ Insurance Index

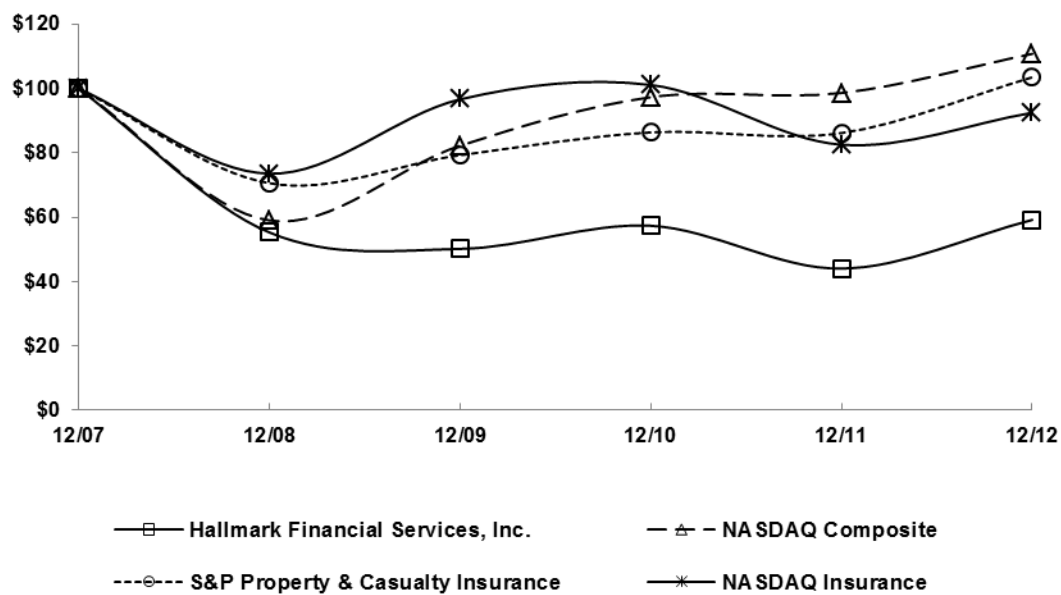

*\$100 invested on 12/31/07 in stock or index, including reinvestment of dividends.
Fiscal year ending December 31.

Copyright© 2013 S&P, a division of The McGraw-Hill Companies Inc. All rights reserved.

Item 6. Selected Financial Data

| | Year Ended December 31, | | | | |
|--|---------------------------------------|---------------|---------------|------------|------------|
| | 2012 | 2011 | 2010 | 2009 | 2008 |
| | (in thousands, except per share data) | | | | |
| | (as adjusted) | (as adjusted) | (as adjusted) | (1) | (1) |
| Statement of Operations Data: | | | | | |
| Gross premiums written | \$ 389,842 | \$ 354,881 | \$ 320,973 | \$ 287,558 | \$ 243,849 |
| Ceded premiums written | (57,353) | (51,005) | (39,332) | (25,818) | (8,922) |
| Net premiums written | 332,489 | 303,876 | 281,641 | 261,740 | 234,927 |
| Change in unearned premiums | (13,053) | (10,835) | (3,370) | (10,668) | 1,393 |
| Net premiums earned | 319,436 | 293,041 | 278,271 | 251,072 | 236,320 |
| Investment income, net of expenses | 15,293 | 15,880 | 14,849 | 14,947 | 16,049 |
| Realized gains (losses) | 1,943 | 3,633 | 8,402 | 3,032 | (11,261) |
| Finance charges | 5,957 | 6,826 | 7,054 | 5,874 | 5,174 |
| Commission and fees | (1,145) | 3,175 | (1,575) | 12,011 | 22,280 |
| Other income | 316 | 216 | 59 | 103 | 128 |
| Total revenues | 341,800 | 322,771 | 307,060 | 287,039 | 268,690 |
| Loss and loss adjustment expenses | 226,414 | 239,235 | 202,544 | 153,619 | 144,244 |
| Other operating costs and expenses | 103,792 | 95,106 | 87,882 | 92,233 | 96,096 |
| Interest expense | 4,634 | 4,631 | 4,598 | 4,602 | 4,745 |
| Amortization of intangible assets | 3,586 | 3,586 | 3,665 | 3,328 | 2,481 |
| Total expenses | 338,426 | 342,558 | 298,689 | 253,782 | 247,566 |
| Income (loss) before tax | 3,374 | (19,787) | 8,371 | 33,257 | 21,124 |
| Income tax (benefit) expense | (474) | (8,954) | 863 | 8,630 | 8,175 |
| Net income (loss) | 3,848 | (10,833) | 7,508 | 24,627 | 12,949 |
| Less: Net income attributable to non-controlling interest | 324 | 58 | 105 | 52 | 50 |
| Net income (loss) attributable to Hallmark Financial Services, Inc. | 3,524 | (10,891) | 7,403 | 24,575 | 12,899 |
| Net income (loss) per share attributable to Hallmark Financial Services, Inc. common stockholders: | | | | | |
| Basic | \$ 0.18 | \$ (0.55) | \$ 0.37 | \$ 1.19 | \$ 0.62 |
| Diluted | \$ 0.18 | \$ (0.55) | \$ 0.37 | \$ 1.19 | \$ 0.62 |
| Balance Sheet Items: | | | | | |
| | As of December 31, 2012 | | | | |
| | 2012 | 2011 | 2010 | 2009 | 2008 |
| | (as adjusted) | (as adjusted) | (as adjusted) | (1) | (1) |
| Total investments | \$ 445,360 | \$ 424,628 | \$ 432,441 | \$ 327,677 | \$ 293,516 |
| Total assets | \$ 790,468 | \$ 746,059 | \$ 736,557 | \$ 628,869 | \$ 538,398 |
| Unpaid loss and loss adjustment expenses | \$ 313,416 | \$ 296,945 | \$ 251,677 | \$ 184,662 | \$ 156,363 |
| Unearned premiums | \$ 162,502 | \$ 146,104 | \$ 140,965 | \$ 125,089 | \$ 102,192 |
| Total liabilities | \$ 569,931 | \$ 529,203 | \$ 499,919 | \$ 401,228 | \$ 358,249 |
| Total stockholders' equity | \$ 220,537 | \$ 215,572 | \$ 235,278 | \$ 226,517 | \$ 179,412 |
| Book value per share | \$ 11.45 | \$ 11.19 | \$ 11.69 | \$ 11.26 | \$ 8.61 |

(1) Amounts prior to 2010 have not been adjusted for the adoption of a change in accounting principle related to deferred policy acquisition costs. (See, "Adoption of New Accounting Pronouncements" in Note 1 to the audited consolidated financial statements, included in this report.)

Item 7. Management's Discussion and Analysis of Financial Condition and Results of Operations.

The following discussion should be read together with our consolidated financial statements and the notes thereto. This discussion contains forward-looking statements. Please see "Risks Associated with Forward-Looking Statements in this Form 10-K" for a discussion of some of the uncertainties, risks and assumptions associated with these statements.

Overview

Hallmark is an insurance holding company which, through its subsidiaries, engages in the sale of property/casualty insurance products to businesses and individuals. Our business involves marketing, distributing, underwriting and servicing our insurance products, as well as providing other insurance related services. We pursue our business activities primarily through subsidiaries whose operations are organized into business units and are supported by our insurance carrier subsidiaries.

Our insurance activities are organized by business units into the following reportable segments:

- **Standard Commercial Segment.** The Standard Commercial Segment includes the standard lines commercial property/casualty insurance products and services handled by our Standard Commercial P&C business unit and the workers compensation insurance products handled by our Workers Compensation business unit. Our Standard Commercial P&C business unit is comprised of our American Hallmark Insurance Services and ECM subsidiaries. Our Workers Compensation business unit is comprised of our TBIC Holdings, TBIC and TBICRM subsidiaries. The Workers Compensation business unit was acquired July 1, 2011.
- **Specialty Commercial Segment.** The Specialty Commercial Segment includes the excess and surplus lines commercial property/casualty and medical professional liability insurance products and services handled by our E&S Commercial business unit, the general aviation insurance products and services handled by our General Aviation business unit and the commercial excess liability and umbrella products handled by our Excess & Umbrella business unit, as well as certain Specialty Programs which are managed at the parent level. Our E&S Commercial business unit is comprised of our HSU, PAAC and TGASRI subsidiaries. Our General Aviation business unit is comprised of our Aerospace Insurance Managers, ASRI and ACMG subsidiaries. Our Excess & Umbrella business unit is comprised of our HXS and HDS subsidiaries.
- **Personal Segment.** The Personal Segment includes the non-standard personal automobile, low value dwelling/homeowners, renters, manufactured homes, motorcycle and business auto insurance products and services handled by our Personal Lines business unit that is comprised of American Hallmark General Agency, Inc. and Hallmark Claims Services, Inc., both of which do business as Hallmark Insurance Company.

The retained premium produced by these reportable segments is supported by the following insurance company subsidiaries:

- **American Hallmark Insurance Company of Texas** presently retains a portion of the risks on the commercial property/casualty and workers compensation policies marketed within the Standard Commercial Segment, retains a portion of the risks on personal policies marketed within the Personal Segment and retains a portion of the risks on the commercial, medical professional liability, aviation and satellite launch property/casualty policies marketed within the Specialty Commercial Segment.
- **Hallmark Specialty Insurance Company** presently retains a portion of the risks on the commercial property/casualty and medical professional liability policies marketed within the Specialty Commercial Segment and a portion of the commercial property/casualty policies marketed within the Standard Commercial Segment.
- **Hallmark Insurance Company** presently retains a portion of the risks on both the personal policies marketed within the Personal Segment and the commercial and aviation property/casualty products marketed within the Specialty Commercial Segment.
- **Hallmark National Insurance Company** was acquired on December 31, 2010. Simultaneous with the closing of the acquisition, HNIC entered into reinsurance contracts with an affiliate of the seller, pursuant to which such affiliate of the seller handles all claims and assumes all liabilities arising under policies issued by HNIC prior to the

closing or during a transition period following the closing. Commencing January 1, 2011, HNIC retains a portion of the risks on the personal policies marketed within the Personal Segment.

- **Hallmark County Mutual Insurance Company** control and management is maintained through our wholly owned subsidiary, CYR Insurance Management Company (“CYR”). CYR has as its primary asset a management agreement with HCM which provides for CYR to have management and control of HCM. HCM is used to front certain lines of business in our Specialty Commercial and Personal Segments in Texas. HCM does not retain any business.
- **Texas Builders Insurance Company** was acquired July 1, 2011 and retains a portion of the risks on the workers compensation policies marketed within our Standard Commercial Segment.

AHIC, HIC, HSIC and HNIC have entered into a pooling arrangement pursuant to which AHIC retains 30% of the net premiums written by any of them, HIC retains 27% of the net premiums written by any of them, HSIC retains 30% of the net premiums written by any of them and HNIC retains 13% of the net premiums written by any of them. Neither HCM nor TBIC is a party to the intercompany pooling arrangement.

Critical Accounting Estimates and Judgments

The significant accounting policies requiring our estimates and judgments are discussed below. Such estimates and judgments are based on historical experience, changes in laws and regulations, observance of industry trends and information received from third parties. While the estimates and judgments associated with the application of these accounting policies may be affected by different assumptions or conditions, we believe the estimates and judgments associated with the reported consolidated financial statement amounts are appropriate in the circumstances. For additional discussion of our accounting policies, see Note 1 to the audited consolidated financial statements included in this report.

Valuation of investments. We complete a detailed analysis each quarter to assess whether any decline in the fair value of any investment below cost is deemed other-than-temporary. All securities with an unrealized loss are reviewed. We recognize an impairment loss when an investment’s value declines below cost, adjusted for accretion, amortization and previous other-than-temporary impairments and it is determined that the decline is other-than-temporary.

Debt Investments: We assess whether we intend to sell, or it is more likely than not that we will be required to sell, a fixed maturity investment before recovery of its amortized cost basis less any current period credit losses. For fixed maturity investments that are considered other-than-temporarily impaired and that we do not intend to sell and will not be required to sell, we separate the amount of the impairment into the amount that is credit related (credit loss component) and the amount due to all other factors. The credit loss component is recognized in earnings and is the difference between the investment’s amortized cost basis and the present value of its expected future cash flows. The remaining difference between the investment’s fair value and the present value of future expected cash flows is recognized in other comprehensive income.

Equity Investments: Some of the factors considered in evaluating whether a decline in fair value for an equity investment is other-than-temporary include: (1) our ability and intent to retain the investment for a period of time sufficient to allow for an anticipated recovery in value; (2) the recoverability of cost; (3) the length of time and extent to which the fair value has been less than cost; and (4) the financial condition and near-term and long-term prospects for the issuer, including the relevant industry conditions and trends, and implications of rating agency actions and offering prices. When it is determined that an equity investment is other-than-temporarily impaired, the security is written down to fair value, and the amount of the impairment is included in earnings as a realized investment loss. The fair value then becomes the new cost basis of the investment, and any subsequent recoveries in fair value are recognized at disposition. We recognize a realized loss when impairment is deemed to be other-than-temporary even if a decision to sell an equity investment has not been made. When we decide to sell a temporarily impaired available-for-sale equity investment and we do not expect the fair value of the equity investment to fully recover prior to the expected time of sale, the investment is deemed to be other-than-temporarily impaired in the period in which the decision to sell is made.

Fair values of financial instruments. Accounting Standards Codification (“ASC”) 820 defines fair value, establishes a consistent framework for measuring fair value and expands disclosure requirements about fair value measurements. ASC 820, among other things, requires us to maximize the use of observable inputs and minimize the use of unobservable inputs when measuring fair value. In addition, ASC 820 precludes the use of block discounts when measuring the fair value of instruments traded in an active market, which were previously applied to large holdings of publicly traded equity securities.

We determine the fair value of our financial instruments based on the fair value hierarchy established in ASC 820. In accordance with ASC 820, we utilize the following fair value hierarchy:

- Level 1: quoted prices in active markets for identical assets;
- Level 2: inputs to the valuation methodology include quoted prices for similar assets and liabilities in active markets, inputs of identical assets for less active markets, and inputs that are observable for the asset or liability, either directly or indirectly, for substantially the full term of the instrument; and
- Level 3: inputs to the valuation methodology that are unobservable for the asset or liability.

This hierarchy requires the use of observable market data when available.

Under ASC 820, we determine fair value based on the price that would be received for an asset or paid to transfer a liability in an orderly transaction between market participants on the measurement date. It is our policy to maximize the use of observable inputs and minimize the use of unobservable inputs when developing fair value measurements, in accordance with the fair value hierarchy described above. Fair value measurements for assets and liabilities where there exists limited or no observable market data are calculated based upon our pricing policy, the economic and competitive environment, the characteristics of the asset or liability and other factors as appropriate. These estimated fair values may not be realized upon actual sale or immediate settlement of the asset or liability.

Where quoted prices are available on active exchanges for identical instruments, investment securities are classified within Level 1 of the valuation hierarchy. Level 1 investment securities include common stock and preferred stock.

Level 2 investment securities include corporate bonds, collateralized corporate bank loans, municipal bonds, U.S. Treasury securities, other obligations of the U.S. Government and mortgage-backed securities for which quoted prices are not available on active exchanges for identical instruments. We use a third party pricing service to determine fair values for each Level 2 investment security in all asset classes. Since quoted prices in active markets for identical assets are not available, these prices are determined using observable market information such as quotes from less active markets and/or quoted prices of securities with similar characteristics, among other things. We have reviewed the processes used by the pricing service and have determined that they result in fair values consistent with the requirements of ASC 820 for Level 2 investment securities. In addition, using the prices received for the securities from the third party pricing services, we compare a sample of the prices against additional sources. We have not adjusted any prices received from third-party pricing sources.

In cases where there is limited activity or less transparency around inputs to the valuation, investment securities are classified within Level 3 of the valuation hierarchy. Level 3 investments are valued based on the best available data in order to approximate fair value. This data may be internally developed and consider risk premiums that a market participant would require. Investment securities classified within Level 3 include other less liquid investment securities.

Deferred policy acquisition costs. Policy acquisition costs (mainly commission, underwriting and marketing expenses) that vary with and are primarily related to the successful acquisition of new and renewal insurance contracts are deferred and charged to operations over periods in which the related premiums are earned. Ceding commissions from reinsurers, which include expense allowances, are deferred and recognized over the period premiums are earned for the underlying policies reinsured.

The method followed in computing deferred policy acquisition costs limits the amount of such deferred costs to their estimated realizable value. A premium deficiency exists if the sum of expected claim costs and claim adjustment expenses, unamortized acquisition costs, and maintenance costs exceeds related unearned premiums and expected investment income on those unearned premiums, as computed on a product line basis. We routinely evaluate the realizability of deferred policy acquisition costs. At December 31, 2012 and 2011, there was no premium deficiency related to deferred policy acquisition costs.

Goodwill. Our consolidated balance sheet as of December 31, 2012 includes goodwill of acquired businesses of \$44.7 million that is assigned to our business units as follows: Standard Commercial P&C business unit - \$2.1 million; E&S Commercial business unit - \$19.9 million; General Aviation business unit - \$9.7 million; Personal Lines business unit - \$5.3 million; and Excess & Umbrella business unit - \$7.7 million. This amount has been recorded as a result of prior

business acquisitions accounted for under the purchase method of accounting. Under ASC 350, “Intangibles- Goodwill and Other,” goodwill is tested for impairment annually. We completed our last annual test for impairment on the first day of the fourth quarter of 2012 and determined that there was no impairment.

A significant amount of judgment is required in performing goodwill impairment tests. Such tests include estimating the fair value of our reporting units. As required by ASC 350, we compare the estimated fair value of each reporting unit with its carrying amount, including goodwill. Under ASC 350, fair value refers to the amount for which the entire reporting unit may be bought or sold.

The determination of fair value was based on an income approach utilizing discounted cash flows. The valuation methodology utilized is subject to key judgments and assumptions. Estimates of fair value are inherently uncertain and represent management’s reasonable expectation regarding future developments. These estimates and the judgments and assumptions upon which the estimates are based will, in all likelihood, differ in some respects from actual future results. Declines in estimated fair value could result in goodwill impairments in future periods which could materially adversely affect our results of operations or financial position.

The income approach to determining fair value computed the projections of the cash flows that the reporting unit is expected to generate converted into a present value equivalent through discounting. Significant assumptions in the income approach model include income projections, discount rates and terminal growth values. The income projections reflect an improved premium pricing environment across most of our lines of business that began in 2012. The income projections also include loss and LAE assumptions which reflect recent historical claim trends and the movement towards a more favorable pricing environment. The income projections also include assumptions for expense growth and investment yields which are based on business plans for each of our business units. The discount rate was based on a risk free rate plus a beta adjusted equity risk premium and specific company risk premium. The assumptions were based on historical experience, expectations of future performance, expected market conditions and other factors requiring judgment and estimates. While we believe the assumptions used in these models were reasonable, the inherent uncertainty in predicting future performance and market conditions may change over time and influence the outcome of future testing.

The fair values of each of our business units were in excess of their respective carrying values, including goodwill, as a result of our annual test for impairment during the fourth quarter 2012. However, a 22% decline in the fair value of our Standard Commercial P&C business unit, a 17% decline in the fair value of our E&S Commercial business unit, a 7% decline in the fair value of our Personal Lines business unit, a 2% decline in the fair value of our General Aviation business unit, or a 52% decline in the fair value of our Excess & Umbrella business unit would have caused the carrying value of the respective business unit to be in excess of its fair value, resulting in the need to perform the second step of impairment testing prescribed by ASC 350, which could have resulted in an impairment to our goodwill.

The market capitalization of Hallmark’s common stock has been below book value during 2012. We consider our market capitalization in assessing the reasonableness of the fair values estimated for our business units in connection with our goodwill impairment testing. We believe the current market displacement caused by global financial market conditions, including the European sovereign credit crisis, as well as the limited daily trading volume of Hallmark shares has resulted in a decrease in our market capitalization that is not representative of a long-term decrease in value. The valuation analysis discussed above supports our view that goodwill was not impaired at October 1, 2012. Through December 31, 2012, there were no indicators of impairment.

While we believe the estimates and assumptions used in determining the fair value of our business units were reasonable, actual results could vary materially. If our actual results are not consistent with our estimates and assumptions used to calculate fair value, we may be required to perform the second step of impairment testing prescribed by ASC 350 in future periods and impairment of goodwill could result. We cannot predict future events that might impact the fair value of our business units and goodwill impairment. Such events include, but are not limited to, increased competition in insurance markets and global economic changes.

Deferred income tax assets and liabilities. We file a consolidated federal income tax return. Deferred federal income taxes reflect the future tax consequences of differences between the tax bases of assets and liabilities and their financial reporting amounts at each year end. Deferred taxes are recognized using the liability method, whereby tax rates are applied to cumulative temporary differences based on when and how they are expected to affect the tax return. Deferred tax assets and liabilities are adjusted for tax rate changes. A valuation allowance is provided against our

deferred tax assets to the extent that we do not believe it is more likely than not that future taxable income will be adequate to realize these future tax benefits.

Reserves for unpaid losses and LAE. Reserves for unpaid losses and LAE are established for claims that have already been incurred by the policyholder but which we have not yet paid. Unpaid losses and LAE represent the estimated ultimate net cost of all reported and unreported losses incurred through each balance sheet date. The reserves for unpaid losses and LAE are estimated using individual case-basis valuations and statistical analyses. These reserves are revised periodically and are subject to the effects of trends in loss severity and frequency. (See “Item 1. Business – Analysis of Losses and LAE” and “-Analysis of Loss and LAE Reserve Development.”)

Although considerable variability is inherent in such estimates, we believe that our reserves for unpaid losses and LAE are adequate. Due to the inherent uncertainty in estimating unpaid losses and LAE, the actual ultimate amounts may differ from the recorded amounts. A small percentage change could result in a material effect on reported earnings. For example, a 1% change in December 31, 2012 reserves for unpaid losses and LAE would have produced a \$3.1 million change to pretax earnings. The estimates are continually reviewed and adjusted as experience develops or new information becomes known. Such adjustments are included in current operations.

An actuarial range of ultimate unpaid losses and LAE is developed independent of management’s best estimate and is only used to assess the reasonableness of that estimate. There is no exclusive method for determining this range, and judgment enters into the process. The primary actuarial technique utilized is a loss development analysis in which ultimate losses are projected based upon historical development patterns. The primary assumption underlying this loss development analysis is that the historical development patterns will be a reasonable predictor of the future development of losses for accident years which are less mature. An alternate actuarial technique, known as the Bornhuetter-Ferguson method, combines an analysis of loss development patterns with an initial estimate of expected losses or loss ratios. This approach is most useful for recent accident years. In addition to assuming the stability of loss development patterns, this technique is heavily dependent on the accuracy of the initial estimate of expected losses or loss ratios. Consequently, the Bornhuetter-Ferguson method is primarily used to confirm the results derived from the loss development analysis.

The range of unpaid losses and LAE estimated by our actuary as of December 31, 2012 was \$266.7 million to \$322.6 million. Our best estimate of unpaid losses and LAE as of December 31, 2012 is \$313.4 million. Our carried reserve for unpaid losses and LAE as of December 31, 2012 is comprised of \$163.2 million in case reserves and \$150.2 million in incurred but not reported reserves. In setting this estimate of unpaid losses and LAE, we have assumed, among other things, that current trends in loss frequency and severity will continue and that the actuarial analysis was empirically valid. We have established a best estimate of unpaid losses and LAE, which is approximately \$18.7 million higher than the midpoint or 97.1% of the high end of the actuarial range at December 31, 2012 as compared to \$6.5 million above the midpoint or 92.2% of the high end of the actuarial range at December 31, 2011. We expect our best estimate to move within the actuarial range from year to year due to changes in our operations and changes within the marketplace. Due to the inherent uncertainty in reserve estimates, there can be no assurance that the actual losses ultimately experienced will fall within the actuarial range. However, because of the breadth of the actuarial range, we believe that it is reasonably likely that actual losses will fall within such range.

Our reserve requirements are also interrelated with product pricing and profitability. We must price our products at a level sufficient to fund our policyholder benefits and still remain profitable. Because claim expenses represent the single largest category of our expenses, inaccuracies in the assumptions used to estimate the amount of such benefits can result in our failing to price our products appropriately and to generate sufficient premiums to fund our operations.

Recognition of profit sharing commissions. Profit sharing commission is calculated and recognized when the loss ratio, as determined by a qualified actuary, deviates from contractual targets. We receive a provisional commission as policies are produced as an advance against the later determination of the profit sharing commission actually earned. The profit sharing commission is an estimate that varies with the estimated loss ratio and is sensitive to changes in that estimate.

The following table details the profit sharing commission revenue sensitivity of the Standard Commercial P&C business unit to the actual ultimate loss ratio for each effective quota share treaty at 5.0% above and below the current estimate, which we believe is a reasonably likely range of variance (\$ in thousands).

| | Treaty Effective Dates | | | |
|---|-------------------------------|----------------------|----------------------|----------------------|
| | <u>7/1/01</u> | <u>7/1/02</u> | <u>7/1/03</u> | <u>7/1/04</u> |
| Provisional loss ratio | 60.0% | 59.0% | 59.0% | 64.2% |
| Estimated ultimate loss ratio recorded at December 31, 2012 | 63.5% | 64.5% | 62.5% | 61.8% |
| Effect of actual 5.0% above estimated loss ratio at December 31, 2012 | - | - | (\$3,024) | (\$3,790) |
| Effect of actual 5.0% below estimated loss ratio at December 31, 2012 | \$1,850 | \$3,055 | \$3,025 | \$3,790 |

The following table details the profit sharing commission revenue sensitivity of the E&S Commercial business unit for each effective quota share treaty at 5.0% above and below the current estimate, which we believe is a reasonably likely range of variance (\$ in thousands).

| | Treaty Effective Dates | | |
|---|-------------------------------|----------------------|----------------------|
| | <u>1/1/06</u> | <u>1/1/07</u> | <u>1/1/08</u> |
| Provisional loss ratio | 65.0% | 65.0% | 65.0% |
| Estimated ultimate loss ratio recorded at December 31, 2012 | 58.3% | 62.4% | 58.8% |
| Effect of actual 5.0% above estimated loss ratio at December 31, 2012 | (\$3,096) | (\$1,223) | (\$1,618) |
| Effect of actual 5.0% below estimated loss ratio at December 31, 2012 | \$2,663 | \$2,351 | \$1,554 |

The Workers Compensation business unit earns a profit share commission on a quota share treaty effective July 1, 2001. The provisional loss ratio is 62.5% and we recorded an estimated ultimate loss ratio of 50.7% at December 31, 2012. The effect of a 5.0% movement in the loss ratio above or below the current estimated ultimate loss ratio would result in a \$0.7 million adjustment to our pre-tax earnings.

Results of Operations

Comparison of Years ended December 31, 2012 and December 31, 2011

Management overview. During fiscal 2012, our total revenues were \$341.8 million, representing an approximately 6% increase over the \$322.8 million in total revenues for fiscal 2011. The growth in revenue was primarily attributable to increased premium production and resulting earned premium driven largely from our E&S Commercial business unit and from the acquisition of our Workers Compensation business unit during the third quarter of 2011. The increase in revenue was partially offset by an adverse profit share commission revenue adjustment in our Standard Commercial P&C business unit, combined with lower finance charges and earned premium in our Personal Segment due mostly to the impact of a reduction of premium written in underperforming states and products exited over the past twelve months. Further offsetting the increase in revenue was lower net realized gains for the period ended December 31, 2012.

We reported net income attributable to Hallmark of \$3.5 million for the year ended December 31, 2012, as compared to a net loss of \$10.9 million for the year ended December 31, 2011. On a diluted per share basis, net income attributable to Hallmark was \$0.18 per share for fiscal 2012 as compared to a net loss of \$0.55 per share for fiscal 2011.

The increase in revenue for the year ended December 31, 2012 was complemented by decreased loss and LAE due primarily to improved current accident year loss trends in our Standard Commercial P&C business unit and Personal Lines business unit as well as \$3.7 million of favorable prior year loss development for the year ended December 31, 2012 as compared to \$16.4 million of adverse reserve development recognized during the prior year. Of the \$16.4 million unfavorable development recognized for the year ended December 31, 2011, \$10.3 million was a result of adverse prior year loss reserve development in our Personal Segment in Florida. In addition, the results for the years ended December 31, 2012 and 2011 included \$11.7 million and \$10.3 million, respectively, in current accident year net losses from weather related claims.

Segment information. The following is additional business segment information for the years ended December 31, 2012 and 2011 (in thousands):

| Year Ended December 31, 2012 | | | | | |
|--|-----------------------------------|------------------------------------|---------------------|-----------|--------------|
| | Standard Commercial Segment | Specialty Commercial Segment | Personal Segment | Corporate | Consolidated |
| Gross premiums written | \$ 77,091 | \$ 235,695 | \$ 77,056 | \$ - | \$ 389,842 |
| Ceded premiums written | (7,000) | (49,642) | (711) | - | (57,353) |
| Net premiums written | 70,091 | 186,053 | 76,345 | - | 332,489 |
| Change in unearned premiums | (936) | (17,223) | 5,106 | - | (13,053) |
| Net premiums earned | 69,155 | 168,830 | 81,451 | - | 319,436 |
| Total revenues | 73,119 | 178,917 | 89,149 | 615 | 341,800 |
| Losses and loss adjustment expenses | 52,828 | 103,980 | 69,606 | - | 226,414 |
| Pre-tax income (loss), net of non-controlling interest | (2,486) | 25,932 | (8,535) | (11,861) | 3,050 |
| Net loss ratio (1) | 76.4% | 61.6% | 85.5% | | 70.9% |
| Net expense ratio (1) | 33.2% | 28.3% | 28.5% | | 30.8% |
| Net combined ratio (1) | 109.6% | 89.9% | 114.0% | | 101.7% |
| Year Ended December 31, 2011 | | | | | |
| | Standard Commercial Segment | Specialty Commercial Segment | Personal Segment | Corporate | Consolidated |
| Gross premiums written | \$ 69,420 | \$ 185,020 | \$ 100,441 | \$ - | \$ 354,881 |
| Ceded premiums written | (5,476) | (40,743) | (4,786) | - | (51,005) |
| Net premiums written | 63,944 | 144,277 | 95,655 | - | 303,876 |
| Change in unearned premiums | 642 | (8,784) | (2,693) | - | (10,835) |
| Net premiums earned | 64,586 | 135,493 | 92,962 | - | 293,041 |
| Total revenues | 72,830 | 142,838 | 101,351 | 5,752 | 322,771 |
| Losses and loss adjustment expenses | 50,940 | 87,265 | 101,030 | - | 239,235 |
| Pre-tax income (loss), net of non-controlling interest (2) | 1,335 | 14,348 | (29,647) | (5,881) | (19,845) |
| Net loss ratio (1) | 78.9% | 64.4% | 108.7% | | 81.6% |
| Net expense ratio (1) | 32.3% | 29.6% | 25.8% | | 30.8% |
| Net combined ratio (1) | 111.2% | 94.0% | 134.5% | | 112.4% |

1 The net loss ratio is calculated as incurred losses and LAE divided by net premiums earned, each determined in accordance with GAAP. The net expense ratio is calculated for our business units that retain 100% of produced premium as total operating expenses for the unit offset by agency fee income, divided by net premiums earned, each determined in accordance with GAAP. For the business units that do not retain 100% of the produced premium, the net expense ratio is calculated as underwriting expenses of the insurance company subsidiaries for the unit offset by agency fee income, divided by net premiums earned, each determined in accordance with GAAP. Net combined ratio is calculated as the sum of the net loss ratio and the net expense ratio.

2 Amounts for 2011 have been adjusted for the adoption of a change in accounting principle related to deferred policy acquisition costs. (See, "Adoption of New Accounting Pronouncements" in Note 1 to the audited consolidated financial statements, included in this report.)

Standard Commercial Segment. Gross premiums written for the Standard Commercial Segment were \$77.1 million for the year ended December 31, 2012, which was \$7.7 million, or approximately 11%, more than the \$69.4 million reported for the same period in 2011. Net premiums written were \$70.1 million for the year ended December 31, 2012 as compared to \$63.9 million reported for the same period in 2011. The increase in gross premium volume was due predominately to the acquisition of our Workers Compensation business unit during the third quarter of 2011.

Total revenue for the Standard Commercial Segment of \$73.1 million for the year ended December 31, 2012 was \$0.3 million more than the \$72.8 million reported during the year ended December 31, 2011. This increase in total revenue was the result of increased net earned premiums of \$4.6 million due primarily to the acquisition of our Workers Compensation business unit during the third quarter of 2011 and higher net investment income of \$0.9 million. This increase in revenue was partially offset by an adverse profit share commission revenue adjustment of \$1.5 million during the year ended December 31, 2012 as compared to a favorable profit share commission revenue adjustment of \$3.7 million during the same period of 2011.

Our Standard Commercial Segment reported a pre-tax loss of \$2.5 million for the year ended December 31, 2012 as compared to pre-tax income of \$1.3 million for the same period of 2011. Higher operating expenses of \$2.2 million primarily due to the acquisition of our Workers Compensation business unit during the third quarter of 2011 and higher loss and LAE of \$1.9 million contributed to this increase in pre-tax loss for the year ended December 31, 2012. Partially offsetting this increase in pre-tax loss was the increased revenue discussed above.

The net loss ratio for the year ended December 31, 2012 was 76.4% as compared to the 78.9% reported for 2011. The gross loss ratio before reinsurance was 74.8% for the year ended December 31, 2012 as compared to 77.4% for the prior year. The lower gross and net loss ratios for the year ended December 31, 2012 were aided by lower current accident year loss trends excluding catastrophe losses. The net loss ratios for the years ended December 31, 2012 and 2011 include \$9.5 million and \$7.7 million, respectively, of weather related losses. During the years ended December 31, 2012 and 2011 the Standard Commercial Segment reported \$3.7 million and \$0.8 million, respectively, of favorable prior years' loss reserve development.

Specialty Commercial Segment. Gross premiums written for the Specialty Commercial Segment were \$235.7 million for the year ended December 31, 2012, which was \$50.7 million, or 27%, more than the \$185.0 million reported for the same period in 2011. Net premiums written were \$186.1 million for the year ended December 31, 2012 as compared to \$144.3 million reported for the same period in 2011. The increase in premium volume was primarily due to increased premium production in our E&S Commercial business unit, Excess & Umbrella business unit and our space risk program partially offset by reduced premium volume in our General Aviation business unit.

The \$178.9 million of total revenue for the year ended December 31, 2012 was \$36.1 million higher than the \$142.8 million reported for 2011. This 25% increase in revenue was due to higher net premiums earned of \$33.3 million due predominately to increased production discussed above. Further contributing to this increased revenue was higher net investment income of \$2.0 million and an adverse profit share commission revenue adjustment of \$0.8 million for the year ended December 31, 2011.

Pre-tax income for the Specialty Commercial Segment of \$25.9 million for the year ended December 31, 2012 was \$11.6 million higher than the \$14.3 million reported for the same period in 2011. The increase in pre-tax income was primarily due to the increased revenue discussed above partially offset by higher loss and LAE expenses of \$16.7 million, higher operating expenses of \$7.6 million and \$0.3 million in expense related to the acquisition of the non-controlling interest in our Excess & Umbrella business unit during the third quarter of 2012. Our E&S Commercial business unit reported a \$12.6 million increase in loss and LAE due primarily to increased premium volume partially offset by lower accident year loss trends, our Excess & Umbrella business unit reported a \$0.8 million increase in loss and LAE due to increased premium production, our General Aviation business unit reported a \$1.7 million increase in loss and LAE primarily due to increased current accident year loss trends and our space risk program reported a \$1.6 million increase in loss and LAE due primarily to increased current accident year loss trends. The increased operating expenses during 2012 were primarily the result of increased production related expenses of \$6.6 million, higher salary and related expense of \$1.1 million and higher other operating expenses of \$0.2 million, partially offset by lower professional service fees of \$0.3 million.

The Specialty Commercial Segment reported a net loss ratio of 61.6% for 2012 as compared to 64.4% for 2011. The lower net loss ratio was due primarily to overall lower current accident year loss trends and favorable prior year

development for the year ended December 31, 2012 of \$3.6 million as compared to \$2.4 million favorable prior year development for the same period of 2011.

Personal Segment. Gross premiums written for the Personal Segment were \$77.1 million for the year ended December 31, 2012, which was \$23.3 million, or 23%, less than the \$100.4 million reported for the same period in 2011. The decrease in premium was due mostly to exiting Florida and certain other underperforming states and programs.

Total revenue for the Personal Segment decreased 12% to \$89.1 million for the year ended December 31, 2012 from \$101.4 million the prior year. Lower earned premium of \$11.5 million and lower finance charges of \$0.7 million were the primary reason for the decrease in revenue for the period.

Our Personal Segment reported a pre-tax loss of \$8.5 million for the year ended December 31, 2012 as compared to a pre-tax loss of \$29.6 million for the same period of 2011. The lower pre-tax loss was the result of lower losses and LAE of \$31.4 million and lower operating expenses of \$1.8 million, primarily production related expenses. The decline in pre-tax loss was partially offset by lower revenue discussed above.

The Personal Segment reported a net loss ratio of 85.5% for the year ended December 31, 2012 as compared to 108.7% for 2011. The decrease in the net loss ratio was primarily due to normalizing claims experience during 2012 as compared to extremely adverse claims development during 2011 due to rapid growth in the Florida claim volume and the complexity related to Florida personal injury protection claims. The loss ratio for the year ended December 31, 2012 included improving current accident year loss trends in our non-standard auto line of business partially offset by increased weather and fire related losses in our low value dwelling/homeowners line of business. The loss and LAE during the year ended December 31, 2012 included \$3.6 million of adverse prior year development as compared to \$19.7 million of adverse prior year development for the same period during 2011. The Personal Segment reported a net expense ratio of 28.5% for the year ended December 31, 2012 as compared to 25.8% for the prior year. The increase in the expense ratio was due predominately to growth in staffing.

Corporate. Total revenue for corporate decreased by \$5.1 million for the year ended December 31, 2012 as compared to the prior year. This decrease in total revenue was due primarily to gains of \$1.9 million recognized on our investment portfolio for the year ended December 31, 2012 as compared to \$3.7 million of gains recognized during the same period in 2011. Further contributing to this decrease in revenue was lower net investment income of \$3.4 million for the year ended December 31, 2012 as compared to the same period of the prior year.

Corporate pre-tax loss was \$11.9 million for the year ended December 31, 2012 as compared to a \$5.9 million pre-tax loss for the same period the prior year. The increase in pre-tax loss was the result of the decreased revenue discussed above and higher operating expenses of \$0.9 million due primarily to lower reductions recorded to the expected earn-out payable in conjunction with the acquisition of HNIC for the year ended December 31, 2012 as compared to the same period in 2011.

Comparison of Years ended December 31, 2011 and December 31, 2010

Management overview. During fiscal 2011, our total revenues were \$322.8 million, representing an approximately 5% increase over the \$307.1 million in total revenues for fiscal 2010. This increase in revenue was primarily attributable to increased earned premium due to increased production by our Personal Lines and E&S Commercial business unit, a new space risk Specialty Program entered into during the first quarter of 2011 and the acquisition of our Workers Compensation business unit during the third quarter of 2011. Further contributing to the increased revenues were favorable profit sharing commission revenue adjustments and higher net investment income. These increases in revenue were partially offset by lower earned premium in our Standard Commercial P&C business unit due to continued competition and continued soft market conditions and lower recognized gains on our investment portfolio.

We reported a net loss attributable to Hallmark of \$10.9 million for the year ended December 31, 2011, compared to net income of \$7.4 million for the year ended December 31, 2010. On a diluted per share basis, net loss attributable to Hallmark was \$0.55 per share for fiscal 2011 as compared to net income of \$0.37 per share for fiscal 2010.

The increase in revenue for the year ended December 31, 2011 was offset by increased loss and LAE due primarily to higher current accident year loss estimates, as well as unfavorable prior year loss development of \$16.4 million for the year ended December 31, 2011 as compared to \$9.2 million of unfavorable prior year development for the year ended December 31, 2010. Of the \$16.4 million unfavorable development recognized for the year ended December 31, 2011,

\$10.3 million was a result of adverse prior year loss reserve development in our Personal Lines Segment in Florida. In addition, the results for the year ended December 31, 2011 include \$10.3 million in current accident year net losses from weather related claims. The adverse prior year development and the losses from the weather related claims contributed 9.1% to the 81.6% consolidated net loss ratio for the year ended December 31, 2011.

Segment information. The following is additional business segment information for the years ended December 31, 2011 and 2010 (in thousands):

| Year Ended December 31, 2011 | | | | | |
|--|-----------------------------------|------------------------------------|---------------------|-----------|--------------|
| | Standard Commercial Segment | Specialty Commercial Segment | Personal Segment | Corporate | Consolidated |
| Gross premiums written | \$ 69,420 | \$ 185,020 | \$ 100,441 | \$ - | \$ 354,881 |
| Ceded premiums written | (5,476) | (40,743) | (4,786) | - | (51,005) |
| Net premiums written | 63,944 | 144,277 | 95,655 | - | 303,876 |
| Change in unearned premiums | 642 | (8,784) | (2,693) | - | (10,835) |
| Net premiums earned | 64,586 | 135,493 | 92,962 | - | 293,041 |
| Total revenues | 72,830 | 142,838 | 101,351 | 5,752 | 322,771 |
| Losses and loss adjustment expenses | 50,940 | 87,265 | 101,030 | - | 239,235 |
| Pre-tax income (loss), net of non-controlling interest (2) | 1,335 | 14,348 | (29,647) | (5,881) | (19,845) |
| Net loss ratio (1) | 78.9% | 64.4% | 108.7% | | 81.6% |
| Net expense ratio (1) | 32.3% | 29.6% | 25.8% | | 30.8% |
| Net combined ratio (1) | 111.2% | 94.0% | 134.5% | | 112.4% |
| Year Ended December 31, 2010 | | | | | |
| | Standard Commercial Segment | Specialty Commercial Segment | Personal Segment | Corporate | Consolidated |
| Gross premiums written | \$ 67,832 | \$ 157,849 | \$ 95,292 | \$ - | \$ 320,973 |
| Ceded premiums written | (4,260) | (34,876) | (196) | - | (39,332) |
| Net premiums written | 63,572 | 122,973 | 95,096 | - | 281,641 |
| Change in unearned premiums | 1,999 | 1,125 | (6,494) | - | (3,370) |
| Net premiums earned | 65,571 | 124,098 | 88,602 | - | 278,271 |
| Total revenues | 69,670 | 131,076 | 96,741 | 9,573 | 307,060 |
| Losses and loss adjustment expenses | 51,468 | 78,911 | 72,165 | - | 202,544 |
| Pre-tax income (loss), net of non-controlling interest (2) | (2,301) | 13,332 | (630) | (2,135) | 8,266 |
| Net loss ratio (1) | 78.5% | 63.6% | 81.4% | | 72.8% |
| Net expense ratio (1) | 31.9% | 29.4% | 22.0% | | 29.6% |
| Net combined ratio (1) | 110.4% | 93.0% | 103.4% | | 102.4% |

1 The net loss ratio is calculated as incurred losses and LAE divided by net premiums earned, each determined in accordance with GAAP. The net expense ratio is calculated for our business units that retain 100% of produced premium as total operating expenses for the unit offset by agency fee income, divided by net premiums earned, each determined in accordance with GAAP. For the business units that do not retain 100% of the produced premium, the net expense ratio is calculated as underwriting expenses of the insurance company subsidiaries for the unit offset by agency fee income, divided by net premiums earned, each determined in accordance with GAAP. Net combined ratio is calculated as the sum of the net loss ratio and the net expense ratio.

2 Amounts for 2011 and 2010 have been adjusted for the adoption of a change in accounting principle related to deferred policy acquisition costs. (See, "Adoption of New Accounting Pronouncements" in Note 1 to the audited consolidated financial statements, included in this report.)

Standard Commercial Segment. Gross premiums written for the Standard Commercial Segment were \$69.4 million for the year ended December 31, 2011, which was \$1.6 million, or approximately 2%, more than the \$67.8 million reported for the same period in 2010. Net premiums written were \$63.9 million for the year ended December 31, 2011 as compared to \$63.6 million reported for the same period in 2010. The increase in gross premium volume was due to the acquisition of our Workers Compensation business unit during the third quarter of 2011, partially offset by a decline in premium for our Standard Commercial P&C business unit as a result of continued competition and soft market conditions.

Total revenue for the Standard Commercial Segment of \$72.8 million for the year ended December 31, 2011 was \$3.1 million more than the \$69.7 million reported during the year ended December 31, 2010. This 5% increase in total revenue was primarily due to favorable profit share revenue adjustments of \$3.6 million during the year ended December 31, 2011 as compared to an adverse adjustment of \$0.9 million for the same period in 2010, partially offset by decreased net premiums earned of \$1.0 million and lower investment income of \$0.4 million.

Our Standard Commercial Segment reported pre-tax income of \$1.3 million for the year ended December 31, 2011 as compared to pre-tax loss of \$2.3 million for the same period of 2010. This improvement in pre-tax results was the result of lower loss and LAE of \$0.5 million, primarily as a result of favorable prior year development in our Standard Commercial P&C business unit partially offset by the acquisition of our Workers Compensation business unit during the third quarter of 2011. Further contributing to the improved pre-tax results was the increased revenue discussed above.

The net loss ratio for the year ended December 31, 2011 was 78.9% as compared to the 78.5% reported for the same period of 2010. The gross loss ratio before reinsurance was 77.4% for the year ended December 31, 2011 as compared to 82.6% for the same period the prior year. The lower gross loss ratio for the year ended December 31, 2011 was primarily the result of favorable prior year development of \$0.8 million as compared to \$4.6 million of unfavorable development for the same period during the prior year, partially offset by higher current accident year claim activity due in large part to weather related losses of \$7.7 million.

Specialty Commercial Segment. The \$142.8 million of total revenue for the year ended December 31, 2011 was \$11.7 million higher than the \$131.1 million reported for 2010. This 9% increase in revenue was due to higher net premiums earned of \$11.4 million due predominately to increased production in our E&S Commercial business unit and a new space risk Specialty Program entered into during the first quarter of 2011 in which we can retain up to \$2.0 million per risk for satellite launches. Further contributing to this increased revenue was higher net investment income of \$0.3 million and a lower adverse profit sharing commission adjustment of \$0.8 million for the year ended December 31, 2011 as compared to an adverse \$1.0 million profit share commission adjustment for the same period the prior year, partially offset by lower finance charges of \$0.2 million.

Pre-tax income for the Specialty Commercial Segment of \$14.3 million was \$1.0 million higher than the \$13.3 million reported in 2010. The increase in pre-tax income was primarily due to increased revenue discussed above and lower amortization of intangible assets of \$0.5 million and lower non-controlling interest of \$0.1 million. The increase in pre-tax income was offset by higher loss and LAE expenses of \$8.4 million and higher operating expenses of \$2.9 million. The increase in operating expense was the combined result of (i) increased production related expenses of \$2.0 million, (ii) higher salary and related expenses of \$0.6 million, and (iii) increased other operating expenses of \$0.3 million, primarily comprised of professional services.

The Specialty Commercial Segment reported a net loss ratio of 64.4% for 2011 as compared to 63.6% for 2010. The gross loss ratio before reinsurance was 63.1% for the year ended December 31, 2011 as compared to 61.9% for the same period the prior year. The higher gross and net loss ratio was impacted by higher current accident year loss trends predominately in our commercial auto and general liability lines of business. The gross loss results for the year ended December 31, 2011 included \$2.4 million of favorable prior year development as compared to \$1.5 million of unfavorable prior year development for the same period of 2010.

Personal Segment. Net premium written for our Personal Segment increased \$0.6 million during the year ended December 31, 2011 to \$95.7 million compared to \$95.1 million in the year ended December 31, 2010. The increase in premium written was due mostly to the acquisition of HNIC partially offset by a reduction in premium written in Florida.

Total revenue for the Personal Segment increased 5% to \$101.3 million for the year ended December 31, 2011 from \$96.7 million the prior year. Higher earned premium of \$4.4 million was the primary reason for the increase in revenue for the period. Increased net investment income of \$0.3 million further contributed to this increase in revenue, partially offset by lower finance charges and commissions and fees of \$0.1 million.

Our Personal Segment reported pre-tax loss of \$29.6 million for the year ended December 31, 2011 as compared to pre-tax loss of \$0.6 million for the same period of 2010. The increased revenue, as discussed above, was offset by increased losses and LAE of \$28.9 million and increased operating expenses of \$4.2 million due mostly to increased production related expenses of \$1.8 million, increased salary and related expense of \$1.1 million, increased professional service fees of \$0.3 million and increased other operating expenses of \$1.0 million. Also contributing to the increase in pre-tax loss was increased amortization of intangible assets of \$0.5 million related to the acquisition of HNIC.

The Personal Segment reported a net loss ratio of 108.7% for the year ended December 31, 2011 as compared to 81.4% for the same period of 2010. The increase in the net loss ratio was primarily due to higher current accident year loss trends and claims developing much worse than anticipated due to rapid growth in the Florida claim volume and the complexity related to Florida personal injury protection claims. The net loss ratio for our Florida related business was 282.5% for the year ended December 31, 2011, which equates to approximately 20.6% of the net loss ratio reported as of December 31, 2011. During late 2010 and into 2011, a number of actions were taken to address the issues in Florida. We increased prices, changed policy renewal terms, suspended new business production, significantly increased our personal lines claims department capabilities and made other increases in our claims staffing, including hiring experienced claims personnel in Florida. Also contributing to the increase in the net loss ratio were higher current accident year loss trends in our legacy and expansion states, outside of Florida. We implemented rate increases and changed policy down payment requirements in the underperforming states. We also exited certain underperforming states and closed unprofitable programs and products in order to focus on states and products where we can achieve desired returns. The loss and LAE during the year ended December 31, 2011 includes \$19.7 million of adverse prior year development as compared to \$3.1 million of adverse prior year development for the same period during 2010. The Personal Segment reported a net expense ratio of 25.8% for the year ended December 31, 2011 as compared to 22.0% for the prior year. The increase in the expense ratio is due predominately to increased production expenses related to the renewal and appointment of agents from our acquisition of HNIC, increased salary and related expense and increased professional service fees.

Corporate. Total revenue for corporate decreased by \$3.8 million for the year ended December 31, 2011 as compared to the prior year. This decrease in total revenue was due primarily to gains of \$3.7 million recognized on our investment portfolio for the year ended December 31, 2011 as compared to \$8.4 million of gains recognized during the same period in 2010. This decrease in revenue was partially offset by higher net investment income of \$0.7 million and a bargain purchase gain recorded on the acquisition of TBIC Holding of \$0.2 million reported in other income during the third quarter of 2011.

Corporate pre-tax loss was \$5.9 million for the year ended December 31, 2011 as compared to a \$2.1 million pre-tax loss for the same period the prior year. The increase in pre-tax loss was the result of the decreased revenue discussed above, higher salary and other related expenses of \$0.6 million due primarily to recent hires, higher professional fees of \$0.2 million and higher occupancy and related expenses of \$0.1 million, partially offset by a \$0.9 million adjustment to the expected earn-out payable in conjunction with the acquisition of HNIC.

Liquidity and Capital Resources

Sources and Uses of Funds

Our sources of funds are from insurance-related operations, financing activities and investing activities. Major sources of funds from operations include premiums collected (net of policy cancellations and premiums ceded), commissions and processing and service fees. As a holding company, Hallmark is dependent on dividend payments and management fees from its subsidiaries to meet operating expenses and debt obligations. As of December 31, 2012, Hallmark had \$1.1 million in unrestricted cash and invested assets. Unrestricted cash and invested assets of our non-insurance subsidiaries were \$5.6 million as of December 31, 2012. As of that date, our insurance subsidiaries held \$78.4 million of cash and cash equivalents as well as \$401.4 million in debt securities with an average modified duration of 2.5 years. Accordingly, we do not anticipate selling long-term debt instruments to meet any liquidity needs.

AHIC and TBIC, domiciled in Texas, are limited in the payment of dividends to their stockholders in any 12-month period, without the prior written consent of the Texas Department of Insurance, to the greater of statutory net income for the prior calendar year or 10% of statutory policyholders' surplus as of the prior year end. Dividends may only be paid from unassigned surplus funds. HIC, domiciled in Arizona, is limited in the payment of dividends to the lesser of 10% of prior year policyholders' surplus or prior year's net investment income, without prior written approval from the Arizona Department of Insurance. HSIC, domiciled in Oklahoma, is limited in the payment of dividends to the greater of 10% of prior year policyholders' surplus or prior year's statutory net income, not including realized capital gains, without prior written approval from the Oklahoma Insurance Department. HNIC, domiciled in Ohio, is limited in the payment of dividends to the greater of 10% of statutory policyholders' surplus as of the prior December 31 or statutory net income as of the prior December 31 without prior written approval from the Ohio Insurance Department. During 2013, the aggregate ordinary dividend capacity of these subsidiaries is \$21.0 million, of which \$15.1 million is available to Hallmark. As a county mutual, dividends from HCM are payable to policyholders. None of our insurance company subsidiaries paid a dividend during the years ended December 31, 2012 or 2011.

The state insurance departments also regulate financial transactions between our insurance subsidiaries and their affiliated companies. Applicable regulations require approval of management fees, expense sharing contracts and similar transactions. The net amount paid in management fees by our insurance subsidiaries to Hallmark and our non-insurance company subsidiaries was \$9.0 million, \$6.0 million and \$5.7 million during each of 2012, 2011 and 2010, respectively.

Statutory capital and surplus is calculated as statutory assets less statutory liabilities. The various state insurance departments that regulate our insurance company subsidiaries require us to maintain a minimum statutory capital and surplus. As of December 31, 2012, our insurance company subsidiaries reported statutory capital and surplus of \$176.5 million, substantially greater than the minimum requirements for each state. Each of our insurance company subsidiaries is also required to satisfy certain risk-based capital requirements. (See, "Item 1. Business – Insurance Regulation – Risk-based Capital Requirements."). As of December 31, 2012, the adjusted capital under the risk-based capital calculation of each of our insurance company subsidiaries substantially exceeded the minimum requirements. Our total statutory premium-to-surplus percentage for the years ended December 31, 2012 and 2011 was 188% and 176%, respectively.

Comparison of December 31, 2012 to December 31, 2011

On a consolidated basis, our cash and investments, excluding restricted cash and investments, at December 31, 2012 were \$530.5 million compared to \$499.1 million at December 31, 2011. Cash from operating activities was the primary reason for this increase.

Comparison of Years Ended December 31, 2012 and December 31, 2011

Net cash provided by our consolidated operating activities was \$33.7 million for the year ended December 31, 2012 compared to \$24.6 million for the year ended December 31, 2011. The increase in operating cash flow was primarily due to higher premiums collected during the year ended December 31, 2012 as compared to the same period in 2011 and a \$6.5 million federal income tax refund during the second quarter of 2012.

Cash used in investing activities during the year ended December 31, 2012 was \$18.1 million as compared to \$3.8 million for the prior year. The increase in cash used in investing activities was primarily attributable to a \$132.0 million decrease in maturities, sales and redemptions of investment securities, partially offset by a \$98.1 million decrease in purchases of investment securities, a \$1.5 million decrease in purchases of property and equipment and a \$4.8 million increase in cash flow into restricted cash accounts. Further offsetting the increase in cash used by investing activities was a \$13.3 million decrease in payments for acquisition of subsidiaries, net of cash received, which included a \$14.0 million payment for the acquisition of HNIC during the first quarter 2011 partially offset by \$0.7 million in net cash received in connection with the acquisition of TBIC Holdings during the third quarter 2011.

Cash used in financing activities during the year ended December 31, 2012 was \$4.9 million as a result of a \$2.6 million repayment on our revolving credit facility, a \$0.3 million payment of holdback consideration for the acquisition of TBIC, \$1.7 million paid during the fourth quarter of 2012 for the acquisition of the 20% non-controlling interest in the subsidiaries comprising our Excess & Umbrella business unit and a \$0.3 million distribution to non-controlling interest for our Excess & Umbrella business unit. Cash used in financing activities during the year ended December 31, 2011 was \$6.9 million primarily related to the repurchase of our common stock during the second quarter of 2011. In addition, we borrowed \$1.3 million under our revolving credit agreement and paid off \$1.7 million in notes payable as part of the acquisition of TBIC Holdings during the year ended December 31, 2011.

Credit Facilities

Our First Restated Credit Agreement with The Frost National Bank dated January 27, 2006, as amended to date, provides a revolving credit facility of \$15.0 million. We pay interest on the outstanding balance at our election at a rate of the prime rate or LIBOR plus 2.5%. We pay an annual fee of 0.25% of the average daily unused balance of the credit facility. We pay letter of credit fees at the rate of 1.00% per annum. Our obligations under the revolving credit facility are secured by a security interest in the capital stock of all of our subsidiaries, guarantees of all of our subsidiaries and the pledge of all of our non-insurance company assets. The revolving credit facility contains covenants that, among other things, require us to maintain certain financial and operating ratios and restrict certain distributions, transactions and organizational changes. We are in compliance with all of our covenants. As of December 31, 2012, the balance on the revolving note was \$1.5 million. The revolving note currently bears interest at 2.81% per annum.

Subordinated Debt Securities

On June 21, 2005, we entered into a trust preferred securities transaction pursuant to which we issued \$30.9 million aggregate principal amount of subordinated debt securities due in 2035. To effect the transaction, we formed Hallmark Statutory Trust I ("Trust I") as a Delaware statutory trust. Trust I issued \$30.0 million of preferred securities to investors and \$0.9 million of common securities to us. Trust I used the proceeds from these issuances to purchase the subordinated debt securities. Our Trust I subordinated debt securities bear an initial interest rate of 7.725% until June 15, 2015, at which time interest will adjust quarterly to the three-month LIBOR rate plus 3.25 percentage points. Trust I pays dividends on its preferred securities at the same rate. Under the terms of our Trust I subordinated debt securities, we pay interest only each quarter and the principal of the note at maturity. The subordinated debt securities are uncollateralized and do not require maintenance of minimum financial covenants. As of December 31, 2012, the balance of our Trust I subordinated debt was \$30.9 million.

On August 23, 2007, we entered into a trust preferred securities transaction pursuant to which we issued \$25.8 million aggregate principal amount of subordinated debt securities due in 2037. To effect the transaction, we formed Hallmark Statutory Trust II ("Trust II") as a Delaware statutory trust. Trust II issued \$25.0 million of preferred securities to investors and \$0.8 million of common securities to us. Trust II used the proceeds from these issuances to purchase the subordinated debt securities. Our Trust II subordinated debt securities bear an initial interest rate of 8.28% until September 15, 2017, at which time interest will adjust quarterly to the three-month LIBOR rate plus 2.90 percentage points. Trust II pays dividends on its preferred securities at the same rate. Under the terms of our Trust II subordinated debt securities, we pay interest only each quarter and the principal of the note at maturity. The subordinated debt securities are uncollateralized and do not require maintenance of minimum financial covenants. As of December 31, 2012, the balance of our Trust II subordinated debt was \$25.8 million.

Long-Term Contractual Obligations

Set forth below is a summary of long-term contractual obligations as of December 31, 2012. Amounts represent estimates of gross undiscounted amounts payable over time. In addition, certain unpaid losses and LAE are ceded to others under reinsurance contracts and are, therefore, recoverable. Such potential recoverables are not reflected in the table.

| | Estimated Payments by Period (in thousands) | | | | |
|--|--|--------------------|-------------------------|-------------------------|--------------------------|
| | <u>Total</u> | <u>2013</u> | <u>2014-2015</u> | <u>2016-2017</u> | <u>After 2017</u> |
| Notes payable | \$ 1,473 | \$ - | \$ 1,473 | \$ - | \$ - |
| Subordinated debt securities | 56,702 | - | - | - | 56,702 |
| Interest on notes payable | 96 | 41 | 55 | - | - |
| Interest on subordinated debt securities | 83,103 | 4,388 | 8,775 | 8,210 | 61,730 |
| Unpaid losses and LAE (1) | 313,416 | 120,619 | 107,216 | 45,744 | 39,837 |
| Operating leases | 13,597 | 2,013 | 4,007 | 3,232 | 4,345 |
| Purchase obligations | 3,063 | 1,522 | 1,541 | - | - |

(1) The payout pattern for unpaid losses and LAE is based upon historical payment patterns and does not represent actual contractual obligations. The timing and amount ultimately paid will likely vary from these estimates.

Based on 2013 budgeted and year-to-date cash flow information, we believe that we have sufficient liquidity to meet our projected insurance obligations, operational expenses and capital expenditure requirements for the next 12 months.

Effects of Inflation

We do not believe that inflation has a material effect on our results of operations, except for the effect that inflation may have on interest rates and claim costs. The effects of inflation are considered in pricing and estimating reserves for unpaid losses and LAE. The actual effects of inflation on results of operations are not known until claims are ultimately settled. In addition to general price inflation, we are exposed to the upward trend in the judicial awards for damages. We attempt to mitigate the effects of inflation in the pricing of policies and establishing reserves for losses and LAE.

Item 7A. Quantitative and Qualitative Disclosures About Market Risk.

We believe that interest rate risk, credit risk and equity risk are the types of market risk to which we are principally exposed.

Interest rate risk. Our investment portfolio consists largely of investment-grade, fixed-income securities, all of which are classified as available-for-sale. Accordingly, the primary market risk exposure to these securities is interest rate risk. In general, the fair value of a portfolio of fixed-income securities increases or decreases inversely with changes in market interest rates, while net investment income realized from future investments in fixed-income securities increases or decreases along with interest rates. The fair value of our fixed-income securities as of December 31, 2012 was \$401.4 million. The effective duration of our portfolio as of December 31, 2012 was 2.5 years. Should interest rates increase 1.0%, our fixed-income investment portfolio would be expected to decline in market value by 2.5%, or \$10.2 million, representing the effective duration multiplied by the change in market interest rates. Conversely, a 1.0% decline in interest rates would be expected to result in a 2.5%, or \$10.2 million, increase in the fair value of our fixed-income investment portfolio.

Credit risk. An additional exposure to our fixed-income securities portfolio is credit risk. We attempt to manage the credit risk by investing primarily in investment-grade securities and limiting our exposure to a single issuer. As of December 31, 2012, our fixed-income investments were in the following: U.S. Treasury bonds – 10.0%; municipal bonds – 40.8%; collateralized corporate bank loans – 26.5%; corporate bonds – 20.3%; and asset-backed – 2.4%. As of December 31, 2012, 74.2% of our fixed-income securities were rated investment-grade by nationally recognized statistical rating organizations.

We are also subject to credit risk with respect to reinsurers to whom we have ceded underwriting risk. Although a reinsurer is liable for losses to the extent of the coverage it assumes, we remain obligated to our policyholders in the event that the reinsurers do not meet their obligations under the reinsurance agreements. In order to mitigate credit risk to reinsurance companies, most of our reinsurance recoverable balance as of December 31, 2012 is with reinsurers that have an A.M. Best rating of “A-” or better.

Equity price risk. Investments in equity securities that are subject to equity price risk made up 9.9% of our portfolio as of December 31, 2012. The carrying values of equity securities are based on quoted market prices as of the balance sheet date. Market prices are subject to fluctuation and, consequently, the amount realized in the subsequent sale of an investment may significantly differ from the reported fair value. Fluctuation in the market price of a security may result from perceived changes in the underlying economic characteristics of the issuer, the relative price of alternative investments and general market conditions. Furthermore, amounts realized in the sale of a particular security may be affected by the relative quantity of the security being sold.

The fair value of our equity securities as of December 31, 2012 was \$43.9 million. The fair value of our equity securities would increase or decrease by \$13.2 million assuming a hypothetical 30% increase or decrease in market prices as of the balance sheet date. This would increase or decrease stockholders’ equity by 3.9%. The selected hypothetical change does not reflect what should be considered the best or worse case scenario.

Item 8. Financial Statements and Supplementary Data.

The following consolidated financial statements of Hallmark and its subsidiaries are filed as part of this report.

| <u>Description</u> | <u>Page Number</u> |
|--|--------------------|
| Report of Independent Registered Public Accounting Firm | F-2 |
| Consolidated Balance Sheets at December 31, 2012 and 2011 | F-3 |
| Consolidated Statements of Operations for the Years Ended December 31, 2012, 2011 and 2010 | F-4 |
| Consolidated Statements of Comprehensive Income (Loss) for the Years Ended December 31, 2012, 2011 and 2010 | F-5 |
| Consolidated Statements of Stockholders' Equity for the Years Ended December 31, 2012, 2011 and 2010 | F-6 |
| Consolidated Statements of Cash Flows for the Years Ended December 31, 2012, 2011 and 2010 | F-7 |
| Notes to Consolidated Financial Statements | F-8 |
| Financial Statement Schedules | F-42 |

Item 9. Changes in and Disagreements with Accountants on Accounting and Financial Disclosure.

None.

Item 9A. Controls and Procedures.**Evaluation of Disclosure Controls and Procedures**

The principal executive officer and principal financial officer of Hallmark have evaluated our disclosure controls and procedures and have concluded that, as of the end of the period covered by this report, such disclosure controls and procedures were effective in ensuring that information required to be disclosed by us in the reports that we file or submit under the Securities Exchange Act of 1934 is timely recorded, processed, summarized and reported. The principal executive officer and principal financial officer also concluded that such disclosure controls and procedures were effective in ensuring that information required to be disclosed by us in the reports that we file or submit under such Act is accumulated and communicated to our management, including our principal executive officer and principal financial officer, as appropriate, to allow timely decisions regarding required disclosure.

During the three month period ended December 31, 2012, there were no changes in internal control over financial reporting that have materially affected, or are reasonably likely to materially affect, our internal control over financial reporting.

Management's Report on Internal Control over Financial Reporting

Management is responsible for establishing and maintaining adequate "internal control over financial reporting," as such phrase is defined in Exchange Act Rule 13a-15(f). Under the supervision and with the participation of management, including our Chief Executive Officer and Chief Accounting Officer, an evaluation of the effectiveness of our internal control over financial reporting was conducted based upon the framework in Internal Control-Integrated Framework issued by the Committee of Sponsoring Organizations of the Treadway Commission. Based upon that evaluation, management has concluded that our internal control over financial reporting was effective as of December 31, 2012.

Ernst & Young LLP, the independent registered public accounting firm that audited our consolidated financial statements as of December 31, 2012 included in this Annual Report on Form 10-K, has issued an attestation report on our internal control over financial reporting as of December 31, 2012. The Ernst & Young LLP attestation report, which expresses an unqualified opinion on the effectiveness of our internal control over financial reporting as of December 31, 2012, is included in this Item under the heading "Attestation Report of Independent Registered Public Accounting Firm."

Attestation Report of Independent Registered Public Accounting Firm

The Board of Directors and Stockholders of
Hallmark Financial Services, Inc. and subsidiaries:

We have audited Hallmark Financial Services, Inc. and subsidiaries' (the Company) internal control over financial reporting as of December 31, 2012, based on criteria established in Internal Control-Integrated Framework issued by the Committee of Sponsoring Organizations of the Treadway Commission (the COSO criteria). The Company's management is responsible for maintaining effective internal control over financial reporting and for its assessment of the effectiveness of internal control over financial reporting included in the accompanying Management's Report on Internal Control over Financial Reporting. Our responsibility is to express an opinion on the Company's internal control over financial reporting based on our audit.

We conducted our audit in accordance with the standards of the Public Company Accounting Oversight Board (United States). Those standards require that we plan and perform the audit to obtain reasonable assurance about whether effective internal control over financial reporting was maintained in all material respects. Our audit included obtaining an understanding of internal control over financial reporting, assessing the risk that a material weakness exists, testing and evaluating the design and operating effectiveness of internal control based on the assessed risk, and performing such other procedures as we considered necessary in the circumstances. We believe that our audit provides a reasonable basis for our opinion.

A company's internal control over financial reporting is a process designed to provide reasonable assurance regarding the reliability of financial reporting and the preparation of financial statements for external purposes in accordance with generally accepted accounting principles. A company's internal control over financial reporting includes those policies and procedures that (1) pertain to the maintenance of records that, in reasonable detail, accurately and fairly reflect the transactions and dispositions of the assets of the company; (2) provide reasonable assurance that transactions are recorded as necessary to permit preparation of financial statements in accordance with generally accepted accounting principles, and that receipts and expenditures of the company are being made only in accordance with authorizations of management and directors of the company; and (3) provide reasonable assurance regarding prevention or timely detection of unauthorized acquisition, use or disposition of the company's assets that could have a material effect on the financial statements.

Because of its inherent limitations, internal control over financial reporting may not prevent or detect misstatements. Also, projections of any evaluation of effectiveness to future periods are subject to the risk that controls may become inadequate because of changes in conditions, or that the degree of compliance with the policies or procedures may deteriorate.

In our opinion, Hallmark Financial Services, Inc. and subsidiaries maintained, in all material respects, effective internal control over financial reporting as of December 31, 2012, based on the COSO criteria.

We also have audited, in accordance with the standards of the Public Company Accounting Oversight Board (United States), the consolidated balance sheets of Hallmark Financial Services, Inc. and subsidiaries as of December 31, 2012 and 2011, and the related consolidated statements of operations, comprehensive income (loss), stockholders' equity, and cash flows for each of the three years in the period ended December 31, 2012 of Hallmark Financial Services, Inc. and subsidiaries and our report dated March 14, 2013 expressed an unqualified opinion thereon.

/s/ ERNST & YOUNG LLP

Fort Worth, Texas
March 14, 2013

Item 9B. Other Information.

None.

PART III

Item 10. Directors, Executive Officers and Corporate Governance.

The information required by Item 10 is incorporated by reference from the Registrant's definitive proxy statement to be filed with the Securities and Exchange Commission pursuant to Regulation 14A not later than 120 days after the end of the fiscal year covered by this report.

Item 11. Executive Compensation.

The information required by Item 11 is incorporated by reference from the Registrant's definitive proxy statement to be filed with the Securities and Exchange Commission pursuant to Regulation 14A not later than 120 days after the end of the fiscal year covered by this report.

Item 12. Security Ownership of Certain Beneficial Owners and Management and Related Stockholder Matters.

The information required by Item 12 is incorporated by reference from the Registrant's definitive proxy statement to be filed with the Securities and Exchange Commission pursuant to Regulation 14A not later than 120 days after the end of the fiscal year covered by this report.

Item 13. Certain Relationships and Related Transactions, and Director Independence.

The information required by Item 13 is incorporated by reference from the Registrant's definitive proxy statement to be filed with the Securities and Exchange Commission pursuant to Regulation 14A not later than 120 days after the end of the fiscal year covered by this report.

Item 14. Principal Accounting Fees and Services.

The information required by Item 14 is incorporated by reference from the Registrant's definitive proxy statement to be filed with the Securities and Exchange Commission pursuant to Regulation 14A not later than 120 days after the end of the fiscal year covered by this report.

PART IV

Item 15. Exhibits, Financial Statement Schedules.

(a)(1) Financial Statements

The following consolidated financial statements, notes thereto and related information are included in Item 8 of this report:

Report of Independent Registered Public Accounting Firm
Consolidated Balance Sheets at December 31, 2012 and 2011
Consolidated Statements of Operations for the Years Ended December 31, 2012, 2011 and 2010
Consolidated Statements of Comprehensive Income (Loss) for the Years Ended December 31, 2012, 2011 and 2010
Consolidated Statements of Stockholders' Equity for the Years Ended December 31, 2012, 2011 and 2010
Consolidated Statements of Cash Flows for the Years Ended December 31, 2012, 2011 and 2010
Notes to Consolidated Financial Statements

(a)(2) Financial Statement Schedules

The following financial statement schedules are included in this report:

Schedule II – Condensed Financial Information of Registrant (Parent Company Only)
Schedule III – Supplemental Insurance Information
Schedule IV – Reinsurance
Schedule VI – Supplemental Information Concerning Property-Casualty Insurance Operations

(a)(3) Exhibit Index

The following exhibits are either filed with this report or incorporated by reference:

| <u>Exhibit Number</u> | <u>Description</u> |
|----------------------------------|--|
| 3.1 | Restated Articles of Incorporation of the registrant (incorporated by reference to Exhibit 3.1 to Amendment No. 1 to the registrant's Registration Statement on Form S-1 [Registration No. 333-136414] filed September 8, 2006). |
| 3.2 | Amended and Restated By-Laws of the registrant (incorporated by reference to Exhibit 3.1 to the registrant's Current Report on Form 8-K filed October 1, 2007). |
| 4.1 | Specimen certificate for common stock, \$0.18 par value, of the registrant (incorporated by reference to Exhibit 4.1 to Amendment No. 1 to the registrant's Registration Statement on Form S-1 [Registration No. 333-136414] filed September 8, 2006). |
| 4.2 | Indenture dated June 21, 2005, between Hallmark Financial Services, Inc. and JPMorgan Chase Bank, National Association (incorporated by reference to Exhibit 4.1 to the registrant's Current Report on Form 8-K filed June 27, 2005). |
| 4.3 | Amended and Restated Declaration of Trust of Hallmark Statutory Trust I dated as of June 21, 2005, among Hallmark Financial Services, Inc., as sponsor, Chase Bank USA, National Association, as Delaware trustee, and JPMorgan Chase Bank, National Association, as institutional trustee, and Mark Schwarz and Mark Morrison, as administrators (incorporated by reference to Exhibit 4.2 to the registrant's Current Report on Form 8-K filed June 27, 2005). |
| 4.4 | Form of Junior Subordinated Debt Security Due 2035 (included in Exhibit 4.2 above). |
| 4.5 | Form of Capital Security Certificate (included in Exhibit 4.3 above). |

- 4.6 First Restated Credit Agreement dated January 27, 2006, between Hallmark Financial Services, Inc. and The Frost National Bank (incorporated by reference to Exhibit 4.1 to the registrant's Current Report on Form 8-K filed February 2, 2006).
- 4.7 Indenture dated as of August 23, 2007, between Hallmark Financial Services, Inc. and The Bank of New York Trust Company, National Association (incorporated by reference to Exhibit 4.1 to the registrant's Current Report on Form 8-K filed August 24, 2007).
- 4.8 Amended and Restated Declaration of Trust of Hallmark Statutory Trust II dated as of August 23, 2007, among Hallmark Financial Services, Inc., as sponsor, The Bank of New York (Delaware), as Delaware trustee, and The Bank of New York Trust Company, National Association, as institutional trustee, and Mark Schwarz and Mark Morrison, as administrators (incorporated by reference to Exhibit 4.2 to the registrant's Current Report on Form 8-K filed August 24, 2007).
- 4.9 Form of Junior Subordinated Debt Security Due 2037 (included in Exhibit 4.7 above).
- 4.10 Form of Capital Security Certificate (included in Exhibit 4.8 above).
- 4.11 Fifth Amendment to First Restated Credit Agreement among Hallmark Financial Services, Inc. and its subsidiaries and The Frost National Bank dated February 20, 2008 (incorporated by reference to Exhibit 99.1 to the registrant's Current Report on Form 8-K filed February 25, 2008).
- 4.12 Sixth Amendment to First Restated Credit Agreement among Hallmark Financial Services, Inc. and its subsidiaries and The Frost National Bank dated January 21, 2010 (incorporated by reference to Exhibit 99.1 to the registrant's Current Report on Form 8-K filed January 25, 2010).
- 4.13 Seventh Amendment to First Restated Credit Agreement among Hallmark Financial Services, Inc. and its subsidiaries and The Frost National Bank dated May 27, 2010 (incorporated by reference to Exhibit 10.1 to the registrant's Current Report on Form 8-K filed June 17, 2010).
- 4.14 Eighth Amendment to First Restated Credit Agreement among Hallmark Financial Services, Inc. and its subsidiaries and The Frost National Bank dated March 21, 2011 (incorporated by reference to Exhibit 10.1 to the registrant's Current Report on Form 8-K filed March 21, 2011).
- 4.15 Ninth Amendment to First Restated Credit Agreement among Hallmark Financial Services, Inc. and its subsidiaries and Frost Bank dated July 10, 2012 (incorporated by reference to Exhibit 10.1 to the registrant's Current Report on Form 8-K filed July 12, 2012).
- 4.16 Tenth Amendment to First Restated Credit Agreement among Hallmark Financial Services, Inc. and its subsidiaries and Frost Bank dated September 30, 2012 (incorporated by reference to Exhibit 10.1 to the registrant's Current Report on Form 8-K filed October 1, 2012).
- 10.1 Office Lease for 6500 Pinecrest, Plano, Texas, dated July 22, 2008, between Hallmark Financial Services, Inc. and Legacy Tech IV Associates, Limited Partnership (incorporated by reference to Exhibit 99.1 to the registrant's Current Report on Form 8-K filed July 29, 2008).
- 10.2 Lease Agreement for 777 Main Street, Fort Worth, Texas, dated June 12, 2003 between Hallmark Financial Services, Inc. and Crescent Real Estate Funding I, L.P. (incorporated by reference to Exhibit 10(a) to the registrant's Quarterly Report on Form 10-QSB for the quarter ended June 30, 2003).

- 10.3 Office Lease by and between SAOP Northwest Center, L.P. and Hallmark Specialty Underwriters, Inc. dated January 29, 2010 (incorporated by reference to Exhibit 10.1 to the registrant's Current Report on Form 8-K filed February 2, 2010).
- 10.4 Office Lease by and between Minol Center, L.P. and Aerospace Insurance Managers, Inc. dated August 9, 2010 (incorporated by reference to Exhibit 99.1 to the registrant's Current Report on Form 8-K filed August 17, 2010).
- 10.5 Office Lease by and between Civic Opera, L.P. and Hallmark Specialty Underwriters, Inc. dated December 27, 2010 (incorporated by reference to Exhibit 10.1 to the registrant's Current Report on Form 8-K filed January 4, 2011).
- 10.6 First Amendment to Office Lease between MS Crescent One SPV, LLC and Hallmark Financial Services, Inc., dated February 28, 2011 (incorporated by reference to Exhibit 10.1 to the registrant's Current Report on Form 8-K filed March 1, 2011).
- 10.7* Form of Indemnification Agreement between Hallmark Financial Services, Inc. and its officers and directors, adopted July 19, 2002 (incorporated by reference to Exhibit 10(c) to the registrant's Quarterly Report on Form 10-QSB for the quarter ended September 30, 2002).
- 10.8* Hallmark Financial Services, Inc. 2005 Long Term Incentive Plan (incorporated by reference to Exhibit 10.1 to the registrant's Current Report on Form 8-K filed June 3, 2005).
- 10.9* Form of Incentive Stock Option Grant Agreement (incorporated by reference to Exhibit 10.2 to the registrant's Current Report on Form 8-K filed June 3, 2005).
- 10.10* Form of Non-Qualified Stock Option Agreement (incorporated by reference to Exhibit 10.3 to the registrant's Current Report on Form 8-K filed June 3, 2005).
- 10.11 Guarantee Agreement dated as of June 21, 2005, by Hallmark Financial Services, Inc. for the benefit of the holders of trust preferred securities (incorporated by reference to Exhibit 10.1 to the registrant's Current Report on Form 8-K filed June 27, 2005).
- 10.12 Guarantee Agreement dated as of August 23, 2007, by Hallmark Financial Services, Inc. for the benefit of the holders of trust preferred securities (incorporated by reference to Exhibit 10.1 to the registrant's Current Report on Form 8-K filed August 24, 2007).
- 10.13 Stock Purchase Agreement dated August 9, 2010, between Hallmark Insurance Company and State Auto Financial Corporation (incorporated by reference to Exhibit 10.1 to the registrant's Current Report on Form 8-K filed August 9, 2010).
- 10.14 Stock Purchase Agreement dated March 25, 2011, between American Hallmark Insurance Company of Texas and Robert C. Siddons, Stephen W. Gurasich, Andrew J. Reynolds, Paul W. Keller, Kerry A. Keller and Austin Engineering Co., Inc. (incorporated by reference to Exhibit 10.1 to the registrant's Current Report on Form 8-K dated March 25, 2011).
- 21+ List of subsidiaries of the registrant.
- 23 (a)+ Consent of Independent Registered Public Accounting Firm.
- 31(a)+ Certification of principal executive officer required by Rule 13a-14(a) or Rule 15d-14(b).
- 31(b)+ Certification of principal financial officer required by Rule 13a-14(a) or Rule 15d-14(b).
- 32(a)+ Certification of principal executive officer pursuant to 18 U.S.C. 1350.
- 32(b)+ Certification of principal financial officer pursuant to 18 U.S.C. 1350.

101 XBRL Instance Document.
INS+
101 XBRL Taxonomy Extension Schema Document.
SCH+
101 XBRL Taxonomy Extension Calculation Linkbase Document.
CAL+
101 XBRL Taxonomy Extension Label Linkbase Document.
LAB+

101 XBRL Taxonomy Extension Presentation Linkbase Document.
PRE+

101 XBRL Taxonomy Extension Definition Linkbase Document.
DEF+

*Management contract or compensatory plan or arrangement.

+Filed herewith.

SIGNATURES

Pursuant to the requirements of Section 13 or 15(d) of the Securities Exchange Act of 1934, the registrant has duly caused this report to be signed on its behalf by the undersigned, thereunto duly authorized.

HALLMARK FINANCIAL SERVICES, INC.

(Registrant)

| | | |
|-------|----------------|---|
| Date: | March 14, 2013 | By: <u>/s/ Mark J. Morrison</u> Mark J. Morrison, Chief Executive Officer and President |
| Date: | March 14, 2013 | By: <u>/s/ Jeffrey R. Passmore</u> Jeffrey R. Passmore, Chief Accounting Officer and Senior Vice President |

Pursuant to the requirements of the Securities Exchange Act of 1934, this report has been signed below by the following persons on behalf of the registrant and in the capacities and on the dates indicated.

| | | |
|-------|----------------|--|
| Date: | March 14, 2013 | <u>/s/ Mark J. Morrison</u> Mark J. Morrison, Chief Executive Officer and President (Principal Executive Officer) |
| Date: | March 14, 2013 | <u>/s/ Jeffrey R. Passmore</u> Jeffrey R. Passmore, Chief Accounting Officer and Senior Vice President (Principal Financial Officer and Principal Accounting Officer) |
| Date: | March 14, 2013 | <u>/s/ Mark E. Schwarz</u> Mark E. Schwarz, Executive Chairman |
| Date: | March 14, 2013 | <u>/s/ James H. Graves</u> James H. Graves, Director |
| Date: | March 14, 2013 | <u>/s/ Jim W. Henderson</u> Jim W. Henderson, Director |
| Date: | March 14, 2013 | <u>/s/ Scott T. Berlin</u> Scott T. Berlin, Director |

Exhibit 21

Subsidiaries of Hallmark Financial Services, Inc.

| <u>Name of Subsidiary</u> | <u>Jurisdiction of Incorporation</u> |
|--|--------------------------------------|
| Aerospace Claims Management Group, Inc.* | Texas |
| Aerospace Flight, Inc.* | Texas |
| Aerospace Holdings, LLC* | Texas |
| Aerospace Insurance Managers, Inc.* | Texas |
| Aerospace Special Risk, Inc.* | Texas |
| American Hallmark General Agency, Inc. (d/b/a Hallmark Insurance Company) | Texas |
| American Hallmark Insurance Company of Texas* | Texas |
| American Hallmark Insurance Services, Inc.* | Texas |
| CYR Insurance Management Company* | Texas |
| Effective Claims Management, Inc.* | Texas |
| Hallmark Claims Service, Inc. (d/b/a Hallmark Insurance Company) | Texas |
| Hallmark County Mutual Insurance Company* (controlled through a management agreement) | Texas |
| Hallmark Finance Corporation* | Texas |
| Hallmark Insurance Company* | Arizona |
| Hallmark National Insurance Company* | Ohio |
| Hallmark Specialty Insurance Company* | Oklahoma |
| Hardscrabble Data Solutions, LLC* | New Jersey |
| Heath XS, LLC* | New Jersey |
| Pan American Acceptance Corporation* | Texas |
| TBIC Holding Corporation, Inc.* | Texas |
| TBIC Risk Management, Inc.* | Texas |
| Texas Builders Insurance Company* | Texas |
| Hallmark Specialty Underwriters, Inc.* | Texas |
| TGA Special Risk, Inc.* | Texas |

* Conducts business under its corporate name.

Exhibit 23(a)

CONSENT OF INDEPENDENT REGISTERED PUBLIC ACCOUNTING FIRM

The Board of Directors
Hallmark Financial Services, Inc.:

We consent to the incorporation by reference in the following Registration Statements:

- (1) Registration Statement (Form S-8 No. 333-41220) pertaining to Hallmark Financial Services, Inc. 2005 Long Term Incentive Plan;
- (2) Registration Statement (Form S-8 No. 333-140000) pertaining to the Hallmark Financial Services, Inc. 1991 Key Employee Stock Option Plan, Hallmark Financial Services, Inc. 1994 Key Employee Long Term Incentive Plan and Hallmark Financial Services, Inc. 1994 Non-Employee Director Stock Option Plan;
- (3) Registration Statement (Form S-8 No. 333-160050) pertaining to Hallmark Financial Services, Inc. 2005 Long Term Incentive Plan; and
- (4) Registration Statement (Form S-3 No. 333-171696) and related Prospectus pertaining to the registration of 3,274,830 shares of common stock;

of our reports dated March 14, 2013, with respect to the consolidated financial statements and schedules of Hallmark Financial Services, Inc. and subsidiaries and the effectiveness of internal control over financial reporting of Hallmark Financial Services, Inc. and subsidiaries included in this Annual Report (Form 10-K) for the year ended December 31, 2012.

/s/ ERNST & YOUNG LLP

Fort Worth, Texas
March 14, 2013

CERTIFICATIONS

I, Mark J. Morrison, certify that:

1. I have reviewed this annual report on Form 10-K of Hallmark Financial Services, Inc.;

2. Based on my knowledge, this report does not contain any untrue statement of a material fact or omit to state a material fact necessary to make the statements made, in light of the circumstances under which such statements were made, not misleading with respect to the period covered by this report;

3. Based on my knowledge, the financial statements, and other financial information included in this report, fairly present in all material respects the financial condition, results of operations and cash flows of the Registrant as of, and for, the periods presented in this report;

4. The Registrant's other certifying officer and I are responsible for establishing and maintaining disclosure controls and procedures [as defined in Exchange Act Rules 13a-15(e) and 15d-15(e)] and internal control over financial reporting [as defined in Exchange Act Rules 13a-15(f) and 15d-15(f)] for the Registrant and have:

a) designed such disclosure controls and procedures, or caused such disclosure controls and procedures to be designed under our supervision, to ensure that material information relating to the Registrant, including its consolidated subsidiaries, is made known to us by others within those entities, particularly during the period in which this report is being prepared;

b) designed such internal control over financial reporting, or caused such internal control over financial reporting to be designed under our supervision, to provide reasonable assurance regarding the reliability of financial reporting and the preparation of financial statements for external purposes in accordance with generally accepted accounting principles;

c) evaluated the effectiveness of the Registrant's disclosure controls and procedures and presented in this report our conclusions about the effectiveness of the disclosure controls and procedures, as of the end of the period covered by this report based on such evaluation; and

d) disclosed in this report any change in the Registrant's internal control over financial reporting that occurred during the Registrant's most recent fiscal quarter (the Registrant's fourth fiscal quarter in the case of an annual report) that has materially affected, or is reasonably likely to materially affect, the Registrant's internal control over financial reporting; and

5. The Registrant's other certifying officer and I have disclosed, based on our most recent evaluation of internal control over financial reporting, to the Registrant's auditors and the audit committee of the Registrant's board of directors (or persons performing the equivalent functions):

a) all significant deficiencies and material weaknesses in the design or operation of internal control over financial reporting which are reasonably likely to adversely affect the Registrant's ability to record, process, summarize and report financial information; and

b) any fraud, whether or not material, that involves management or other employees who have a significant role in the Registrant's internal control over financial reporting.

Date: March 14, 2013

/s/ Mark J. Morrison

Mark J. Morrison, Chief Executive Officer

CERTIFICATIONS

I, Jeffrey R. Passmore, certify that:

1. I have reviewed this annual report on Form 10-K of Hallmark Financial Services, Inc.;

2. Based on my knowledge, this report does not contain any untrue statement of a material fact or omit to state a material fact necessary to make the statements made, in light of the circumstances under which such statements were made, not misleading with respect to the period covered by this report;

3. Based on my knowledge, the financial statements, and other financial information included in this report, fairly present in all material respects the financial condition, results of operations and cash flows of the Registrant as of, and for, the periods presented in this report;

4. The Registrant's other certifying officer and I are responsible for establishing and maintaining disclosure controls and procedures [as defined in Exchange Act Rules 13a-15(e) and 15d-15(e)] and internal control over financial reporting [as defined in Exchange Act Rules 13a-15(f) and 15d-15(f)] for the Registrant and have:

a) designed such disclosure controls and procedures, or caused such disclosure controls and procedures to be designed under our supervision, to ensure that material information relating to the Registrant, including its consolidated subsidiaries, is made known to us by others within those entities, particularly during the period in which this report is being prepared;

b) designed such internal control over financial reporting, or caused such internal control over financial reporting to be designed under our supervision, to provide reasonable assurance regarding the reliability of financial reporting and the preparation of financial statements for external purposes in accordance with generally accepted accounting principles;

c) evaluated the effectiveness of the Registrant's disclosure controls and procedures and presented in this report our conclusions about the effectiveness of the disclosure controls and procedures, as of the end of the period covered by this report based on such evaluation; and

d) disclosed in this report any change in the Registrant's internal control over financial reporting that occurred during the Registrant's most recent fiscal quarter (the Registrant's fourth fiscal quarter in the case of an annual report) that has materially affected, or is reasonably likely to materially affect, the Registrant's internal control over financial reporting; and

5. The Registrant's other certifying officer and I have disclosed, based on our most recent evaluation of internal control over financial reporting, to the Registrant's auditors and the audit committee of the Registrant's board of directors (or persons performing the equivalent functions):

a) all significant deficiencies and material weaknesses in the design or operation of internal control over financial reporting which are reasonably likely to adversely affect the Registrant's ability to record, process, summarize and report financial information; and

b) any fraud, whether or not material, that involves management or other employees who have a significant role in the Registrant's internal control over financial reporting.

Date: March 14, 2013

/s/ Jeffrey R. Passmore

Jeffrey R. Passmore, Chief Accounting Officer

Exhibit 32(a)

CERTIFICATION PURSUANT TO 18 U.S.C. § 1350

I, Mark J. Morrison, Chief Executive Officer of Hallmark Financial Services, Inc. (the "Company"), hereby certify that the accompanying annual report on Form 10-K for the fiscal year ended December 31, 2012, and filed with the Securities and Exchange Commission on the date hereof (the "Report"), fully complies with the requirements of Section 13(a) or 15(d) of the Securities Exchange Act of 1934, as amended. I further certify that the information contained in the Report fairly presents, in all material respects, the financial condition and results of operations of the Company.

Date: March 14, 2013

/s/ Mark J. Morrison

Mark J. Morrison,
Chief Executive Officer

Exhibit 32(b)

CERTIFICATION PURSUANT TO 18 U.S.C. § 1350

I, Jeffrey R. Passmore, Chief Accounting Officer of Hallmark Financial Services, Inc. (the "Company"), hereby certify that the accompanying annual report on Form 10-K for the fiscal year ended December 31, 2012, and filed with the Securities and Exchange Commission on the date hereof (the "Report"), fully complies with the requirements of Section 13(a) or 15(d) of the Securities Exchange Act of 1934, as amended. I further certify that the information contained in the Report fairly presents, in all material respects, the financial condition and results of operations of the Company.

Date: March 14, 2013

/s/ Jeffrey R. Passmore

Jeffrey R. Passmore,
Chief Accounting Officer

HALLMARK FINANCIAL SERVICES, INC. AND SUBSIDIARIES
INDEX TO CONSOLIDATED FINANCIAL STATEMENTS

| <u>Description</u> | <u>Page Number</u> |
|--|--------------------|
| Report of Independent Registered Public Accounting Firm | F-2 |
| Consolidated Balance Sheets at December 31, 2012 and 2011 | F-3 |
| Consolidated Statements of Operations for the Years Ended December 31, 2012, 2011 and 2010 | F-4 |
| Consolidated Statements of Comprehensive Income (Loss) for the Years Ended December 31, 2012, 2011 and 2010 | F-5 |
| Consolidated Statements of Stockholders' Equity for the Years Ended December 31, 2012, 2011 and 2010 | F-6 |
| Consolidated Statements of Cash Flows for the Years Ended December 31, 2012, 2011 and 2010 | F-7 |
| Notes to Consolidated Financial Statements | F-8 |
| Financial Statement Schedules | F-42 |

REPORT OF INDEPENDENT REGISTERED PUBLIC ACCOUNTING FIRM

The Board of Directors and Stockholders of
Hallmark Financial Services, Inc. and subsidiaries:

We have audited the accompanying consolidated balance sheets of Hallmark Financial Services, Inc. and subsidiaries (the Company) as of December 31, 2012 and 2011, and the related consolidated statements of operations, comprehensive income (loss), stockholders' equity, and cash flows for each of the three years in the period ended December 31, 2012. Our audits also included the financial statement schedules listed in Item 15(a)(2). These consolidated financial statements and schedules are the responsibility of the Company's management. Our responsibility is to express an opinion on these consolidated financial statements and schedules based on our audits.

We conducted our audits in accordance with the auditing standards of the Public Company Accounting Oversight Board (United States). Those standards require that we plan and perform the audit to obtain reasonable assurance about whether the financial statements are free of material misstatement. An audit includes examining, on a test basis, evidence supporting the amounts and disclosures in the financial statements. An audit also includes assessing the accounting principles used and significant estimates made by management, as well as evaluating the overall financial statement presentation. We believe that our audits provide a reasonable basis for our opinion.

In our opinion, the consolidated financial statements referred to above present fairly, in all material respects, the consolidated financial position of Hallmark Financial Services, Inc. and subsidiaries at December 31, 2012 and 2011, and the consolidated results of their operations and their cash flows for each of the three years in the period ended December 31, 2012, in conformity with U.S. generally accepted accounting principles. Also, in our opinion, the related financial statement schedules, when considered in relation to the basic consolidated financial statements taken as a whole, present fairly, in all material respects, the information set forth therein.

As discussed in Note 1 to the consolidated financial statements, in 2012 the Company retrospectively changed its method of accounting for costs associated with issuing or renewing insurance contracts.

We have also audited in accordance with the Standards of the Public Company Oversight Board (United States), Hallmark Financial Services, Inc. and subsidiaries internal control over financial reporting as of December 31, 2012, based on criteria established in Internal Control-Integrated Framework issued by the Committee of Sponsoring Organizations of the Treadway Commission and our report dated March 14, 2013 expressed an unqualified opinion thereon.

/s/ ERNST & YOUNG LLP

Fort Worth, Texas
March 14, 2013

HALLMARK FINANCIAL SERVICES, INC. AND SUBSIDIARIES
CONSOLIDATED BALANCE SHEETS
December 31, 2012 and 2011
(\$ in thousands)

| <u>ASSETS</u> | <u>2012</u> | <u>2011</u> (as adjusted) |
|--|--------------------|-------------------------------------|
| Investments: | | |
| Debt securities, available-for-sale, at fair value (cost; \$397,800 in 2012 and \$380,578 in 2011) | \$ 401,435 | \$ 380,469 |
| Equity securities, available-for-sale, at fair value (cost; \$31,502 in 2012 and \$30,465 in 2011) | <u>43,925</u> | <u>44,159</u> |
| Total investments | 445,360 | 424,628 |
| Cash and cash equivalents | 85,145 | 74,471 |
| Restricted cash | 8,707 | 9,372 |
| Ceded unearned premiums | 22,411 | 19,470 |
| Premiums receivable | 66,683 | 53,513 |
| Accounts receivable | 3,110 | 3,946 |
| Receivable for securities | 3 | 2,617 |
| Reinsurance recoverable | 51,970 | 42,734 |
| Deferred policy acquisition costs | 24,911 | 22,554 |
| Goodwill | 44,695 | 44,695 |
| Intangible assets, net | 23,068 | 26,654 |
| Deferred federal income taxes, net | 1,940 | - |
| Federal income tax recoverable | - | 6,738 |
| Prepaid expenses | 1,480 | 1,458 |
| Other assets | <u>10,985</u> | <u>13,209</u> |
| Total assets | <u>\$ 790,468</u> | <u>\$ 746,059</u> |
| <u>LIABILITIES AND STOCKHOLDERS' EQUITY</u> | | |
| Liabilities: | | |
| Revolving credit facility payable | \$ 1,473 | \$ 4,050 |
| Subordinated debt securities | 56,702 | 56,702 |
| Reserves for unpaid losses and loss adjustment expenses | 313,416 | 296,945 |
| Unearned premiums | 162,502 | 146,104 |
| Reinsurance balances payable | 7,330 | 3,139 |
| Pension liability | 3,685 | 3,971 |
| Payable for securities | - | 203 |
| Federal income tax payable | 1,518 | - |
| Deferred federal income taxes, net | - | 135 |
| Accounts payable and other accrued expenses | <u>23,305</u> | <u>17,954</u> |
| Total liabilities | <u>569,931</u> | <u>529,203</u> |
| Commitments and contingencies (Note 16) | | |
| Redeemable non-controlling interest | - | 1,284 |
| Stockholders' equity: | | |
| Common stock, \$.18 par value, authorized 33,333,333 shares ; issued 20,872,831 shares in 2012 and 2011 | 3,757 | 3,757 |
| Additional paid-in capital | 122,475 | 122,487 |
| Retained earnings | 97,964 | 94,440 |
| Accumulated other comprehensive income | 7,899 | 6,446 |
| Treasury stock (1,609,374 shares in 2012 and 2011), at cost | <u>(11,558)</u> | <u>(11,558)</u> |
| Total stockholders' equity | <u>220,537</u> | <u>215,572</u> |
| | <u>\$ 790,468</u> | <u>\$ 746,059</u> |

The accompanying notes are an integral
part of the consolidated financial statements

HALLMARK FINANCIAL SERVICES, INC. AND SUBSIDIARIES
CONSOLIDATED STATEMENTS OF OPERATIONS
For the years ended December 31, 2012, 2011 and 2010
(\$ in thousands, except per share amounts)

| | <u>2012</u> | <u>2011</u> (as adjusted) | <u>2010</u> (as adjusted) |
|---|--------------------|-------------------------------------|-------------------------------------|
| Gross premiums written | \$ 389,842 | \$ 354,881 | \$ 320,973 |
| Ceded premiums written | <u>(57,353)</u> | <u>(51,005)</u> | <u>(39,332)</u> |
| Net premiums written | 332,489 | 303,876 | 281,641 |
| Change in unearned premiums | <u>(13,053)</u> | <u>(10,835)</u> | <u>(3,370)</u> |
| Net premiums earned | 319,436 | 293,041 | 278,271 |
| Investment income, net of expenses | 15,293 | 15,880 | 14,849 |
| Net realized gains | 1,943 | 3,633 | 8,402 |
| Finance charges | 5,957 | 6,826 | 7,054 |
| Commission and fees | (1,145) | 3,175 | (1,575) |
| Other income | <u>316</u> | <u>216</u> | <u>59</u> |
| Total revenues | 341,800 | 322,771 | 307,060 |
| Losses and loss adjustment expenses | 226,414 | 239,235 | 202,544 |
| Operating expenses | 103,792 | 95,106 | 87,882 |
| Interest expense | 4,634 | 4,631 | 4,598 |
| Amortization of intangible assets | <u>3,586</u> | <u>3,586</u> | <u>3,665</u> |
| Total expenses | 338,426 | 342,558 | 298,689 |
| Income (loss) before tax | 3,374 | (19,787) | 8,371 |
| Income tax (benefit) expense | <u>(474)</u> | <u>(8,954)</u> | <u>863</u> |
| Net income (loss) | 3,848 | (10,833) | 7,508 |
| Less: Net income attributable to non-controlling interest | <u>324</u> | <u>58</u> | <u>105</u> |
| Net income (loss) attributable to Hallmark Financial Services, Inc. | <u>\$ 3,524</u> | <u>\$ (10,891)</u> | <u>\$ 7,403</u> |
| Net income (loss) per share attributable to Hallmark Financial Services, Inc. common stockholders: | | | |
| Basic | <u>\$ 0.18</u> | <u>\$ (0.55)</u> | <u>\$ 0.37</u> |
| Diluted | <u>\$ 0.18</u> | <u>\$ (0.55)</u> | <u>\$ 0.37</u> |

The accompanying notes are an integral part
of the consolidated financial statements

HALLMARK FINANCIAL SERVICES, INC. AND SUBSIDIARIES
CONSOLIDATED STATEMENTS OF COMPREHENSIVE INCOME (LOSS)
For the years ended December 31, 2012, 2011 and 2010
(In thousands)

| | <u>2012</u> | <u>2011</u> (as adjusted) | <u>2010</u> (as adjusted) |
|---|-----------------|------------------------------|------------------------------|
| Net income (loss) | \$ 3,848 | \$ (10,833) | \$ 7,508 |
| Other comprehensive income (loss): | | | |
| Change in net actuarial gain (loss) | 37 | (1,468) | (309) |
| Tax effect on change in net actuarial gain (loss) | (13) | 514 | 108 |
| Unrealized holding gains arising during the period | 4,388 | 191 | 10,324 |
| Tax effect on unrealized holding gains arising during the period | (1,536) | (67) | (3,614) |
| Reclassification adjustment for gains included in net income (loss) | (2,189) | (3,633) | (8,402) |
| Tax effect on reclassification adjustment for gains included in net income | 766 | 1,272 | 2,941 |
| Other comprehensive income (loss), net of tax | <u>1,453</u> | <u>(3,191)</u> | <u>1,048</u> |
| Comprehensive income (loss) | \$ 5,301 | \$ (14,024) | \$ 8,556 |
| Less: comprehensive income attributable to non-controlling interest | 324 | 58 | 105 |
| Comprehensive income (loss) attributable to Hallmark Financial Services, Inc. | <u>\$ 4,977</u> | <u>\$ (14,082)</u> | <u>\$ 8,451</u> |

The accompanying notes are an integral
part of the consolidated financial statements

HALLMARK FINANCIAL SERVICES, INC. AND SUBSIDIARIES
CONSOLIDATED STATEMENTS OF STOCKHOLDERS' EQUITY
For the years ended December 31, 2012, 2011 and 2010
(In thousands)

| | Number of <u>Shares</u> | Par <u>Value</u> | Additional Paid-In <u>Capital</u> | Retained <u>Earnings</u> | Accumulated Other Comprehensive <u>Income (Loss)</u> | Treasury <u>Stock</u> | Number of <u>Shares</u> | Total Stockholders' <u>Equity</u> |
|---|-------------------------------|---------------------|---|-----------------------------|--|--------------------------|-------------------------------|---|
| Balance at December 31, 2009, as previously reported | 20,873 | \$ 3,757 | \$ 121,016 | \$ 98,482 | \$ 8,589 | \$ (5,327) | 758 | \$ 226,517 |
| Cumulative effect of adoption of a change in accounting principle, net of tax | - | - | - | (554) | - | - | - | (554) |
| Balance at December 31, 2009, as adjusted | | | | 97,928 | | | | 225,963 |
| Amortization of fair value of stock options granted | - | - | 1,114 | - | - | - | - | 1,114 |
| Stock options exercised | - | - | (40) | - | - | 65 | (9) | 25 |
| Accretion of redeemable non-controlling interest | - | - | (275) | - | - | - | - | (275) |
| Net income, as adjusted | - | - | - | 7,403 | - | - | - | 7,403 |
| Other comprehensive income, net of tax | - | - | - | - | 1,048 | - | - | 1,048 |
| Balance at December 31, 2010, as adjusted | 20,873 | \$ 3,757 | \$ 121,815 | \$ 105,331 | \$ 9,637 | \$ (5,262) | 749 | \$ 235,278 |
| Acquisition of treasury shares | - | - | - | - | - | (6,401) | 875 | (6,401) |
| Amortization of fair value of stock options granted | - | - | 709 | - | - | - | - | 709 |
| Stock options exercised | - | - | (6) | - | - | 105 | (15) | 99 |
| Accretion of redeemable non-controlling interest | - | - | (31) | - | - | - | - | (31) |
| Net loss, as adjusted | - | - | - | (10,891) | - | - | - | (10,891) |
| Other comprehensive loss, net of tax | - | - | - | - | (3,191) | - | - | (3,191) |
| Balance at December 31, 2011, as adjusted | 20,873 | \$ 3,757 | \$ 122,487 | \$ 94,440 | \$ 6,446 | \$ (11,558) | 1,609 | \$ 215,572 |
| Amortization of fair value of stock options granted | - | - | 380 | - | - | - | - | 380 |
| Accretion of redeemable non-controlling interest | - | - | (392) | - | - | - | - | (392) |
| Net income | - | - | - | 3,524 | - | - | - | 3,524 |
| Other comprehensive income, net of tax | - | - | - | - | 1,453 | - | - | 1,453 |
| Balance at December 31, 2012 | 20,873 | \$ 3,757 | \$ 122,475 | \$ 97,964 | \$ 7,899 | \$ (11,558) | 1,609 | \$ 220,537 |

The accompanying notes are an integral
part of the consolidated financial statements

HALLMARK FINANCIAL SERVICES, INC. AND SUBSIDIARIES
CONSOLIDATED STATEMENTS OF CASH FLOWS
For the years ended December 31, 2012, 2011 and 2010
(\$ in thousands)

| | <u>2012</u> | <u>2011</u> (as adjusted) | <u>2010</u> (as adjusted) |
|---|--------------------|-------------------------------------|-------------------------------------|
| Cash flows from operating activities: | | | |
| Net income (loss) | \$ 3,848 | \$ (10,833) | \$ 7,508 |
| Adjustments to reconcile net income (loss) to cash provided by operating activities: | | | |
| Depreciation and amortization expense | 4,421 | 5,064 | 4,751 |
| Deferred federal income taxes | (2,851) | (2,895) | (980) |
| Realized gains on investments | (1,943) | (3,633) | (8,402) |
| Share-based payments expense | 380 | 709 | 1,114 |
| Change in ceded unearned premiums | (2,941) | 6,034 | (2,860) |
| Change in premiums receivable | (13,170) | (3,842) | (702) |
| Change in accounts receivable | 836 | 2,347 | (3,674) |
| Change in deferred policy acquisition costs | (2,357) | (1,621) | (994) |
| Change in unpaid losses and loss adjustment expenses | 16,471 | 33,088 | 49,942 |
| Change in unearned premiums | 16,398 | 4,801 | 6,229 |
| Change in reinsurance recoverable | (9,236) | 227 | (12,424) |
| Change in reinsurance balances payable | 4,191 | (246) | (160) |
| Change in current federal income tax payable (recoverable) | 8,256 | (2,470) | (5,359) |
| Change in all other liabilities | 5,396 | (5,707) | (2,040) |
| Change in all other assets | 5,983 | 3,587 | 4,411 |
| Net cash provided by operating activities | <u>33,682</u> | <u>24,610</u> | <u>36,360</u> |
| Cash flows from investing activities: | | | |
| Purchases of property and equipment | (107) | (1,586) | (1,775) |
| Acquisitions of subsidiaries, net of cash received | - | (13,334) | 7,404 |
| Net transfers from (into) restricted cash | 665 | (4,095) | (2,196) |
| Purchases of investment securities | (167,626) | (265,684) | (226,246) |
| Maturities, sales and redemptions of investment securities | <u>148,968</u> | <u>280,918</u> | <u>134,821</u> |
| Net cash used in investing activities | <u>(18,100)</u> | <u>(3,781)</u> | <u>(87,992)</u> |
| Cash flows from financing activities: | | | |
| Activity under revolving credit facility, net | (2,577) | 1,250 | - |
| Repayment of notes payable of acquired subsidiary | - | (1,660) | - |
| Redemption of non-controlling interest | (1,700) | - | - |
| Distribution to non-controlling interest | (281) | (165) | (144) |
| Payment of contingent consideration | (350) | - | - |
| Proceeds from exercise of employee stock options | - | 99 | 25 |
| Purchase of treasury shares | <u>-</u> | <u>(6,401)</u> | <u>-</u> |
| Net cash used in financing activities | <u>(4,908)</u> | <u>(6,877)</u> | <u>(119)</u> |
| Increase (decrease) in cash and cash equivalents | 10,674 | 13,952 | (51,751) |
| Cash and cash equivalents at beginning of year | 74,471 | 60,519 | 112,270 |
| Cash and cash equivalents at end of year | <u>\$ 85,145</u> | <u>\$ 74,471</u> | <u>\$ 60,519</u> |
| Supplemental cash flow information: | | | |
| Interest paid | <u>\$ (4,656)</u> | <u>\$ (4,620)</u> | <u>\$ (4,594)</u> |
| Income taxes recovered (paid) | <u>\$ 5,879</u> | <u>\$ 3,589</u> | <u>\$ (7,202)</u> |
| Supplemental schedule of non-cash activities: | | | |
| Change in receivable for securities related to investment disposals that settled after the balance sheet date | <u>\$ 2,614</u> | <u>\$ (402)</u> | <u>\$ (2,215)</u> |
| Change in payable for securities related to investment purchases that settled after the balance sheet date | <u>\$ (203)</u> | <u>\$ (2,290)</u> | <u>\$ 2,474</u> |

The accompanying notes are an integral part
of the consolidated financial statements

HALLMARK FINANCIAL SERVICES, INC. AND SUBSIDIARIES
NOTES TO CONSOLIDATED FINANCIAL STATEMENTS
Years ended December 31, 2012, 2011, and 2010

1. Accounting Policies:

General

Hallmark Financial Services, Inc. (“Hallmark” and, together with subsidiaries, “the Company”, “we,” “us” or “our”) is an insurance holding company engaged in the sale of property/casualty insurance products to businesses and individuals. Our business involves marketing, distributing, underwriting and servicing our insurance products, as well as providing other insurance related services.

We pursue our business activities primarily through subsidiaries whose operations are organized into six business units that are supported by our insurance company subsidiaries. Our Standard Commercial P&C business unit (formerly known as the Standard Commercial business unit) handles commercial insurance products and services and is comprised of American Hallmark Insurance Services, Inc. (“American Hallmark Insurance Services”) and Effective Claims Management, Inc. (“ECM”). Our Workers Compensation business unit specializes in small and middle market workers compensation business and is comprised of TBIC Holding Corporation, Inc. (“TBIC Holding”), Texas Builders Insurance Company (“TBIC”) and TBIC Risk Management (“TBICRM”). The subsidiaries comprising our Workers Compensation business unit were acquired July 1, 2011. Our E&S Commercial business unit handles primarily commercial and medical professional liability insurance products and services and is comprised of Hallmark Specialty Underwriters, Inc. (“HSU”) (formerly known as TGA Insurance Managers, Inc.), Pan American Acceptance Corporation (“PAAC”) and TGA Special Risk, Inc. (“TGASRI”). Our General Aviation business unit handles general aviation insurance products and services and is comprised of Aerospace Insurance Managers, Inc. (“Aerospace Insurance Managers”), Aerospace Special Risk, Inc. (“ASRI”) and Aerospace Claims Management Group, Inc. (“ACMG”). Our Excess & Umbrella business unit offers low and middle market commercial umbrella and excess liability insurance on both an admitted and non-admitted basis focusing primarily on trucking, specialty automobile, and non-fleet automobile coverage. Our Excess & Umbrella business unit is comprised of Heath XS, LLC (“HXS”) and Hardscrabble Data Solutions, LLC (“HDS”). Our Personal Lines business unit handles personal insurance products and services and is comprised of American Hallmark General Agency, Inc. and Hallmark Claims Services, Inc. (both of which do business as Hallmark Insurance Company). Our insurance company subsidiaries supporting these business units are American Hallmark Insurance Company of Texas (“AHIC”), Hallmark Insurance Company (“HIC”), Hallmark Specialty Insurance Company (“HSIC”), Hallmark County Mutual Insurance Company (“HCM”), Hallmark National Insurance Company (“HNIC”) and TBIC.

These six business units are segregated into three reportable industry segments for financial accounting purposes. The Standard Commercial Segment includes our Standard Commercial P&C business unit and our Workers Compensation business unit. The Specialty Commercial Segment includes our E&S Commercial business unit, our General Aviation business unit and our Excess & Umbrella business unit, as well as certain specialty risk programs (“Specialty Programs”) which are managed by Hallmark. The Personal Segment presently consists solely of our Personal Lines business unit.

Basis of Presentation

The accompanying consolidated financial statements include the accounts and operations of Hallmark and its subsidiaries. Intercompany accounts and transactions have been eliminated. The accompanying consolidated financial statements have been prepared in conformity with U.S. generally accepted accounting principles (“GAAP”) which, as to our insurance company subsidiaries, differ from statutory accounting practices prescribed or permitted for insurance companies by insurance regulatory authorities.

Use of Estimates in the Preparation of Financial Statements

Our preparation of financial statements in conformity with GAAP requires management to make estimates and assumptions that affect our reported amounts of assets and liabilities at the dates of the financial statements and our reported amounts of revenues and expenses during the reporting periods. Management evaluates its estimates and assumptions on an ongoing basis using historical experience and other factors, including the current economic environment, which management believes to be reasonable under the circumstances. We adjust such estimates and assumptions when facts and circumstances dictate. Since future events and their effects cannot be determined with precision, actual results could differ significantly from these estimates. Changes in estimates resulting from continuing changes in the economic environment may be reflected in the financial statements in future periods.

HALLMARK FINANCIAL SERVICES, INC. AND SUBSIDIARIES
NOTES TO CONSOLIDATED FINANCIAL STATEMENTS
Years ended December 31, 2012, 2011, and 2010

Fair Value of Financial Instruments

Fair value estimates are made at a point in time, based on relevant market data as well as the best information available about the financial instruments. Fair value estimates for financial instruments for which no or limited observable market data is available are based on judgments regarding current economic conditions, credit and interest rate risk. These estimates involve significant uncertainties and judgments and cannot be determined with precision. As a result, such calculated fair value estimates may not be realizable in a current sale or immediate settlement of the instrument. In addition, changes in the underlying assumptions used in the fair value measurement technique, including discount rate and estimates of future cash flows, could significantly affect these fair value estimates.

Cash and Cash Equivalents: The carrying amounts reported in the balance sheet for these instruments approximate their fair values.

Restricted Cash: The carrying amount for restricted cash reported in the balance sheet approximates the fair value.

Revolving Credit Facility Payable: The carrying value of our bank revolving credit facility approximates the fair value based on the current interest rate.

Subordinated debt securities: Our trust preferred securities are reported at carry value of \$56.7 million and \$56.7 million, and have a fair value of \$48.2 million and \$49.1 million, as of December 31, 2012 and 2011, respectively. The fair value of our trust preferred securities is based on discounted cash flows using current yields to maturity of 8.0% and 8.0% as of December 31, 2012 and 2011, respectively, which are based on similar issues to discount future cash flows and would be included in Level 3 of the fair value hierarchy if they were reported at fair value.

For reinsurance recoverable, federal income tax receivable, other assets and other liabilities, the carrying amounts approximate fair value because of the short maturity of such financial instruments.

Investments

Debt and equity securities available for sale are reported at fair value. Unrealized gains and losses are recorded as a component of stockholders' equity, net of related tax effects. Equity securities that are determined to have other-than-temporary impairment are recognized as a loss on investments in the consolidated statements of operations. Debt securities that are determined to have other-than-temporary impairment are recognized as a loss on investments in the consolidated statements of operations for the portion that is related to credit deterioration with the remaining portion recognized in other comprehensive income. Debt security premiums and discounts are amortized into earnings using the effective interest method. Maturities of debt securities and sales of equity securities are recorded in receivable for securities until the cash is settled. Purchases of debt and equity securities are recorded in payable for securities until the cash is settled.

Realized investment gains and losses are recognized in operations on the specific identification method.

Cash and Cash Equivalents

We consider all highly liquid investments with an original maturity of three months or less to be cash equivalents.

Restricted Cash

We collect premiums from customers and, after deducting authorized commissions, remit these premiums to the Company's consolidated insurance subsidiaries. Unremitted insurance premiums are held in a fiduciary capacity until disbursed to the Company's consolidated insurance subsidiaries.

Premiums Receivable

Premiums receivable represent amounts due from policyholders or independent agents for premiums written and uncollected. These balances are carried at net realizable value.

Reinsurance

We are routinely involved in reinsurance transactions with other companies. Reinsurance premiums, losses and loss adjustment expenses ("LAE") are accounted for on bases consistent with those used in accounting for the original policies issued and the terms of the reinsurance contracts. (See Note 7.)

HALLMARK FINANCIAL SERVICES, INC. AND SUBSIDIARIES
NOTES TO CONSOLIDATED FINANCIAL STATEMENTS
Years ended December 31, 2012, 2011, and 2010

Deferred Policy Acquisition Costs

Policy acquisition costs (mainly commission, underwriting and marketing expenses) that are directly related to the successful acquisition of new and renewal insurance contracts are deferred and charged to operations over periods in which the related premiums are earned. The method followed in computing deferred policy acquisition costs limits the amount of such deferred costs to their estimated realizable value. In determining estimated realizable value, the computation gives effect to the premium to be earned, expected investment income, losses and LAE and certain other costs expected to be incurred as the premiums are earned. If the computation results in an estimated net realizable value less than zero, a liability will be accrued for the premium deficiency. During 2012, 2011 and 2010, we deferred \$62.2 million, \$49.4 million and \$56.9 million of policy acquisition costs and amortized \$59.8 million, \$47.8 million and \$55.9 million of deferred policy acquisition costs, respectively. Therefore, the net deferrals of policy acquisition costs were \$2.4 million, \$1.6 million and \$1.0 million for 2012, 2011 and 2010, respectively. The accounting for deferred policy acquisition costs changed due to new accounting standards that became effective January 1, 2012. (See, "Adoption of New Accounting Pronouncements" below.)

Business Combinations

We account for business combinations using the acquisition method of accounting pursuant to Accounting Standards Codification ("ASC") 805, "Business Combinations." The base cash purchase price plus the estimated fair value of any non-cash or contingent consideration given for an acquired business is allocated to the assets acquired (including identified intangible assets) and liabilities assumed based on the estimated fair values of such assets and liabilities. The excess of the fair value of the total consideration given for an acquired business over the aggregate net fair values assigned to the assets acquired and liabilities assumed is recorded as goodwill. Contingent consideration is recognized as a liability at fair value as of the acquisition date with subsequent fair value adjustments recorded in the consolidated statements of operations. The valuation of contingent consideration requires assumptions regarding anticipated cash flows, probabilities of cash flows, discount rates and other factors. Significant judgment is employed in determining the propriety of these assumptions as of the acquisition date and for each subsequent period. Accordingly, future business and economic conditions, as well as changes in any of the assumptions, can materially impact the amount of contingent consideration expense we record in any given period. Indirect and general expenses related to business combinations are expensed as incurred.

Goodwill and Intangible Assets, net

We account for our goodwill and intangible assets according to ASC 350, "Intangibles – Goodwill and Other." ASC 350 (1) prohibits the amortization of goodwill and indefinite-lived intangible assets, (2) requires testing of goodwill and indefinite-lived intangible assets on an annual basis for impairment (and more frequently if the occurrence of an event or circumstance indicates an impairment), (3) requires testing of definite-lived intangible assets if the occurrence of an event or circumstances indicates an impairment, (4) requires that reporting units be identified for the purpose of assessing potential future impairments of goodwill, and (5) removes the forty-year limitation on the amortization period of intangible assets that have finite lives.

In years prior to 2010, we performed our annual goodwill impairment testing as of the last day of our fourth fiscal quarter. Effective in 2010, we changed this date to the first day of our fourth fiscal quarter, October 1, in order to provide additional time to quantify the fair value of our reporting units and evaluate the results of our testing prior to the completion of our annual financial statements. We determined that the change in accounting principle related to the annual testing date is preferable under the circumstances because it will provide sufficient time to complete more analysis, if required, to accommodate accelerated filing requirements and does not result in adjustments to our financial statements. In addition, the change in measurement date does not result in the acceleration, delay or avoidance of an impairment charge.

Leases

We have several leases, primarily for office facilities and computer equipment, which expire in various years through 2022. Some of these leases include rent escalation provisions throughout the term of the lease. We expense the average annual cost of the lease with the difference to the actual rent invoices recorded as deferred rent which is classified in accounts payable and other accrued expenses on our consolidated balance sheets.

HALLMARK FINANCIAL SERVICES, INC. AND SUBSIDIARIES
NOTES TO CONSOLIDATED FINANCIAL STATEMENTS
Years ended December 31, 2012, 2011, and 2010

Property and Equipment

Property and equipment (including leasehold improvements), aggregating \$13.6 million and \$13.5 million, at December 31, 2012 and 2011, respectively, which is included in other assets, is recorded at cost and is depreciated using the straight-line method over the estimated useful lives of the assets (three to ten years). Depreciation expense for 2012, 2011 and 2010 was \$1.2 million, \$1.5 million and \$1.1 million, respectively. Accumulated depreciation was \$11.4 million and \$10.5 million at December 31, 2012 and 2011, respectively.

Variable Interest Entities

On June 21, 2005, we formed Hallmark Statutory Trust I (“Trust I”), an unconsolidated trust subsidiary, for the sole purpose of issuing \$30.0 million in trust preferred securities. Trust I used the proceeds from the sale of these securities and our initial capital contribution to purchase \$30.9 million of subordinated debt securities from Hallmark. The debt securities are the sole assets of Trust I, and the payments under the debt securities are the sole revenues of Trust I.

On August 23, 2007, we formed Hallmark Statutory Trust II (“Trust II”), an unconsolidated trust subsidiary, for the sole purpose of issuing \$25.0 million in trust preferred securities. Trust II used the proceeds from the sale of these securities and our initial capital contribution to purchase \$25.8 million of subordinated debt securities from Hallmark. The debt securities are the sole assets of Trust II, and the payments under the debt securities are the sole revenues of Trust II.

We evaluate on an ongoing basis our investments in Trust I and II (collectively the “Trusts”) and we do not have variable interests (“VIE”) in the Trusts. Therefore, the Trusts are not consolidated in our consolidated financial statements.

We are also involved in the normal course of business with VIE’s primarily as a passive investor in mortgage-backed securities and certain collateralized corporate bank loans issued by third party VIE’s. The maximum exposure to loss with respect to these investments is limited to the investment carrying values, included in the consolidated balance sheets.

Losses and Loss Adjustment Expenses

Losses and LAE represent the estimated ultimate net cost of all reported and unreported losses incurred through December 31, 2012, 2011 and 2010. The reserves for unpaid losses and LAE are estimated using individual case-basis valuations and statistical analyses. These estimates are subject to the effects of trends in loss severity and frequency. Although considerable variability is inherent in such estimates, we believe that the reserves for unpaid losses and LAE are adequate. The estimates are continually reviewed and adjusted as experience develops or new information becomes known. Such adjustments are included in current operations.

Redeemable Non-Controlling Interest

We have accreted the redeemable non-controlling interest to its redemption value from the date of issuance to the redemption date using the interest method. Changes in redemption value were considered a change in accounting estimate. We followed the two class method of computing earnings per share. We treated only the portion of the periodic adjustment to the redeemable non-controlling interest carrying amount that reflects a redemption in excess of fair value as being akin to an actual dividend. We exercised our call option effective September 30, 2012 and acquired the remaining 20% membership interests in the subsidiaries for \$1.7 million. We reclassified the call option payable to accounts payable and other accrued expenses on our Consolidated Balance Sheet at fair value of \$1.7 million as of September 30, 2012, which was paid during the fourth quarter of 2012.

Activity related to non-controlling interest for the years ended December 31, 2012 and 2011 is as follows (in thousands):

HALLMARK FINANCIAL SERVICES, INC. AND SUBSIDIARIES
NOTES TO CONSOLIDATED FINANCIAL STATEMENTS
Years ended December 31, 2012, 2011, and 2010

| | <u>2012</u> | <u>2011</u> |
|---|-------------|-----------------|
| Beginning balance | \$ 1,284 | \$ 1,360 |
| Accretion of redeemable non-controlling interest | 392 | 31 |
| Net income attributable to non-controlling interest | 324 | 58 |
| Distribution to non-controlling interest | (281) | (165) |
| Redemption of non-controlling interest | (1,700) | - |
| Other | (19) | - |
| Ending balance | <u>\$ -</u> | <u>\$ 1,284</u> |

Recognition of Premium Revenues

Insurance premiums are earned pro rata over the terms of the policies. Insurance policy fees are earned as of the effective date of the policy. Upon cancellation, any unearned premium is refunded to the insured. Insurance premiums written include gross policy fees of \$11.8 million, \$13.5 million and \$13.3 million for the years ended December 31, 2012, 2011, and 2010, respectively. Insurance premiums on monthly reporting workers' compensation policies are earned on the conclusion of the monthly coverage period. Deposit premiums for workers' compensation policies are earned upon the expiration of the policy.

Finance Charges

We receive premium installment fees for each direct bill payment from policyholders. Installment fee income is classified as finance charges on the consolidated statement of operations and is recognized as the fee is invoiced.

Also, PAAC provides premium financing for policies produced by HSU and certain unaffiliated general and retail agents. Interest earned on the premium finance notes issued by PAAC for the financing of insurance premiums is recorded as finance charges. This interest is earned on the Rule of 78's method, which approximates the interest method for such short-term notes. The credit risk for our premium finance receivables is mitigated by our ability to cancel the policy in the event of non-payment.

Relationship with Third Party Insurers

Through December 31, 2005, our Standard Commercial P&C business unit marketed policies on behalf of Clarendon National Insurance Company ("Clarendon"), a third-party insurer. Through December 31, 2008, all business of our E&S Commercial business unit was produced under a fronting agreement with member companies of the Republic Group ("Republic"), a third-party insurer. These insurance contracts on third party paper are accounted for under agency accounting. Ceding commissions and other fees received under these arrangements were classified as unearned commission revenue until earned pro rata over the terms of the policies. Effective July 1, 2009, in states where our insurance companies are not admitted, our Excess & Umbrella business unit writes policies under fronting arrangements pursuant to which we assume all of the risk and retrocede a portion of the risk to third party reinsurers. Through June 30, 2009, our Excess & Umbrella business unit wrote policies under a fronting arrangement pursuant to which we assumed 35% of the risk from a third-party insurer. Ceding commissions and other fees received under this arrangement were recognized as of the effective date of the policy.

Recognition of Commission Revenues of Our Standard and Specialty Commercial Segments

Commission revenues and commission expenses related to insurance policies issued by American Hallmark Insurance Services and HSU on behalf of Clarendon and Republic, respectively, are recognized pro rata during the period covered by the policy. Profit sharing commission is calculated and recognized when the loss ratio, as determined by a qualified actuary, deviates from contractual targets. We receive a provisional commission as policies are produced as an advance against the later determination of the profit sharing commission actually earned. The profit sharing commission is an estimate that varies with the estimated loss ratio and is sensitive to changes in that estimate. Commission revenues and commission expenses related to insurance policies issued by our Excess & Umbrella business unit for third party insurance carriers and not assumed by our insurance subsidiaries are recognized as of the effective date of the policy.

The following table details the profit sharing commission provisional loss ratio compared to the estimated ultimate loss ratio for each effective quota share treaty between the Standard Commercial P&C business unit and Clarendon.

HALLMARK FINANCIAL SERVICES, INC. AND SUBSIDIARIES
NOTES TO CONSOLIDATED FINANCIAL STATEMENTS
Years ended December 31, 2012, 2011, and 2010

| | Treaty Effective Dates | | | |
|--|-------------------------------|------------------------|------------------------|------------------------|
| | <u>07/01/01</u> | <u>07/01/02</u> | <u>07/01/03</u> | <u>07/01/04</u> |
| Provisional loss ratio | 60.0% | 59.0% | 59.0% | 64.2% |
| Estimated ultimate loss ratio recorded to at December 31, 2012 | 63.5% | 64.5% | 62.5% | 61.8% |

As of December 31, 2012, we had a \$1.3 million profit sharing payable for the quota share treaty effective July 1, 2003 and a \$1.8 million receivable on the quota share treaty effective July 1, 2004. As of December 31, 2012, we did not have a receivable or payable on the quota share treaty's effective July 1, 2001 or July 1, 2002. The payable or receivable is the difference between the cash received to date and the recognized commission revenue based on the estimated ultimate loss ratio.

The following table details the profit sharing commission revenue provisional loss ratio compared to the estimated ultimate loss ratio for the effective quota share treaty between the E&S Commercial business unit and Republic.

| | Treaty Effective Dates | | |
|--|-------------------------------|------------------------|------------------------|
| | <u>01/01/06</u> | <u>01/01/07</u> | <u>01/01/08</u> |
| Provisional loss ratio | 65.0% | 65.0% | 65.0% |
| Ultimate loss ratio recorded to at December 31, 2012 | 58.3% | 62.4% | 58.8% |

As of December 31, 2012, we had a \$0.2 million profit share payable for the quota share treaty effective January 1, 2006 and a \$0.6 million profit share payable for the quota share treaty effective January 1, 2007. As of December 31, 2012, we had a receivable of \$0.2 million for the quota share treaty effective January 1, 2008. The receivable is the difference between the cash received to date and the recognized commission revenue based on the estimated ultimate loss ratio.

The Workers Compensation business unit earns a profit share commission on a quota share treaty effective July 1, 2001 with a third party insurer. The provisional loss ratio is 62.5% and the Company recorded an estimated ultimate loss ratio of 50.7% at December 31, 2012. As of December 31, 2012 we did not have a receivable or payable for this quota share treaty.

Agent Commissions

We pay monthly commissions to agents based on written premium produced, but generally recognize the expense pro rata over the term of the policy. If the policy is cancelled prior to its expiration, the unearned portion of the agent commission is refundable to us. The unearned portion of commissions paid to agents is included in deferred policy acquisition costs. Commission expenses related to the insurance policies issued by our Excess & Umbrella business unit for third party insurance carriers and not assumed by our insurance company subsidiaries are recognized as of the effective date of the policy.

We annually pay a profit sharing commission to our independent agency force based upon the results of the business produced by each agent. We estimate and accrue this liability to commission expense in the year the business is produced. Commission expense is classified as other operating expenses in the consolidated statement of operations.

Income Taxes

We file a consolidated federal income tax return. Deferred federal income taxes reflect the future tax consequences of differences between the tax bases of assets and liabilities and their financial reporting amounts at each year end. Deferred taxes are recognized using the liability method, whereby tax rates are applied to cumulative temporary differences based

HALLMARK FINANCIAL SERVICES, INC. AND SUBSIDIARIES
NOTES TO CONSOLIDATED FINANCIAL STATEMENTS
Years ended December 31, 2012, 2011, and 2010

on when and how they are expected to affect the tax return. Deferred tax assets and liabilities are adjusted for tax rate changes in effect for the year in which these temporary differences are expected to be recovered or settled.

Earnings Per Share

The computation of earnings per share is based upon the weighted average number of common shares outstanding during the period plus (in periods in which they have a dilutive effect) the effect of common shares potentially issuable, primarily from stock options. (See Notes 11 and 13.)

Adoption of New Accounting Pronouncements

Effective January 1, 2012, the Company adopted new guidance issued by the Financial Accounting Standards Board ("FASB") related to the accounting for costs associated with acquiring or renewing insurance contracts. The guidance identifies those costs relating to the successful acquisition of new or renewal insurance contracts that should be capitalized. This guidance may be applied prospectively or retrospectively. The Company elected retrospective application of this guidance. The adoption of this guidance reduced the retained earnings balances previously reported for December 31, 2011, 2010 and 2009 of \$95.0 million, \$105.8 million and \$98.5 million, respectively, by \$0.6 million, \$0.5 million and \$0.6 million, respectively, resulting in restated balances of \$94.4 million, \$105.3 million and \$97.9 million, respectively. The adoption of this guidance also decreased deferred policy acquisition costs by \$0.9 million, \$0.7 million and \$0.9 million and decreased deferred federal income taxes, net by \$0.3 million, \$0.2 million and \$0.3 million, as of December 31, 2011, 2010 and 2009, respectively. Amortization of deferred policy acquisition costs included in other operating expenses and income tax benefit for the periods ended December 31, 2011 and 2010 were retrospectively restated to conform to the change in accounting guidance, the effect of which on previously reported net and comprehensive income (loss) was immaterial for each period. In this Form 10-K, financial information for the periods ended December 31, 2011 and 2010 and balances at December 31, 2011 have been adjusted in accordance with the adoption of this guidance.

In September 2011, the FASB issued an accounting update to simplify how entities test goodwill for impairment. Under the update, an entity is not required to calculate the fair value of a reporting unit unless the entity determines that it is more likely than not that its fair value is less than its carrying amount. The update permits an entity to first assess qualitative factors to determine whether it is more likely than not that the fair value of a reporting unit is less than its carrying amount as a basis for determining whether it is necessary to perform the current two-step goodwill impairment test. The update is effective for annual and interim goodwill impairment tests performed for fiscal years beginning after December 15, 2011. The adoption of this update did not have a material impact on our financial position or results of operations.

In June 2011, the FASB issued amendments to the presentation of comprehensive income. The amendments provide the option to present other comprehensive income either in a single continuous statement of comprehensive income or in two separate but consecutive statements. The components of other comprehensive income have not changed, nor has the guidance on when other comprehensive income items are reclassified to net income. All reclassification adjustments from other comprehensive income to net income are required to be presented on the face of the statement of comprehensive income. Effective January 1, 2012 we retrospectively adopted the update. The adoption of this new guidance did not have a material impact on our financial position or results of operations but did require additional disclosures and impact financial statement presentation.

HALLMARK FINANCIAL SERVICES, INC. AND SUBSIDIARIES
NOTES TO CONSOLIDATED FINANCIAL STATEMENTS
Years ended December 31, 2012, 2011, and 2010

2. Investments

The amortized cost and estimated fair value of investments in debt and equity securities by category is as follows (in thousands):

| <u>As of December 31, 2012</u> | <u>Amortized Cost</u> | <u>Gross Unrealized Gains</u> | <u>Gross Unrealized Losses</u> | <u>Fair Value</u> |
|---|---------------------------|---------------------------------------|--|-----------------------|
| U.S. Treasury securities and obligations of U.S. Government | \$ 40,050 | \$ 14 | \$ (3) | \$ 40,061 |
| Corporate bonds | 79,516 | 2,794 | (763) | 81,547 |
| Collateralized corporate bank loans | 106,093 | 1,021 | (743) | 106,371 |
| Municipal bonds | 162,479 | 4,023 | (2,770) | 163,732 |
| Mortgage-backed | 9,662 | 97 | (35) | 9,724 |
| Total debt securities | 397,800 | 7,949 | (4,314) | 401,435 |
| Financial services | 11,008 | 3,880 | (1) | 14,887 |
| All other | 20,494 | 9,058 | (514) | 29,038 |
| Total equity securities | 31,502 | 12,938 | (515) | 43,925 |
| Total debt and equity securities | <u>\$ 429,302</u> | <u>\$ 20,887</u> | <u>\$ (4,829)</u> | <u>\$ 445,360</u> |
| <u>As of December 31, 2011</u> | | | | |
| U.S. Treasury securities and obligations of U.S. Government | \$ 11,152 | \$ 24 | \$ - | \$ 11,176 |
| Corporate bonds | 93,272 | 2,305 | (1,655) | 93,922 |
| Collateralized corporate bank loans | 94,638 | 175 | (1,920) | 92,893 |
| Municipal bonds | 177,432 | 3,458 | (2,549) | 178,341 |
| Mortgage-backed | 4,084 | 80 | (27) | 4,137 |
| Total debt securities | 380,578 | 6,042 | (6,151) | 380,469 |
| Financial services | 11,618 | 4,463 | (260) | 15,821 |
| All other | 18,847 | 9,554 | (63) | 28,338 |
| Total equity securities | 30,465 | 14,017 | (323) | 44,159 |
| Total debt and equity securities | <u>\$ 411,043</u> | <u>\$ 20,059</u> | <u>\$ (6,474)</u> | <u>\$ 424,628</u> |

HALLMARK FINANCIAL SERVICES, INC. AND SUBSIDIARIES
NOTES TO CONSOLIDATED FINANCIAL STATEMENTS
Years ended December 31, 2012, 2011, and 2010

Major categories of net investment income are summarized as follows (in thousands):

| | Twelve Months Ended December 31 | | |
|---|------------------------------------|------------------|------------------|
| | <u>2012</u> | <u>2011</u> | <u>2010</u> |
| U.S. Treasury securities and obligations of U.S. Government | \$ 53 | \$ 115 | \$ 71 |
| Corporate bonds | 4,218 | 3,851 | 3,905 |
| Collateralized corporate bank loans | 5,261 | 5,284 | 4,149 |
| Municipal bonds | 5,616 | 6,632 | 6,259 |
| Mortgage-backed | 106 | 86 | 35 |
| Equity securities-financial services | 70 | 89 | 335 |
| Equity securities-all other | 464 | 395 | 501 |
| Cash and cash equivalents | 246 | 163 | 195 |
| | <u>16,034</u> | <u>16,615</u> | <u>15,450</u> |
| Investment expenses | (741) | (735) | (601) |
| Investment income, net of expenses | <u>\$ 15,293</u> | <u>\$ 15,880</u> | <u>\$ 14,849</u> |

No investments in any entity or its affiliates exceeded 10% of stockholders' equity at December 31, 2012 or 2011.

Major categories of net realized gains on investments are summarized as follows (in thousands):

| | Twelve Months Ended December 31 | | |
|---|------------------------------------|-----------------|-----------------|
| | <u>2012</u> | <u>2011</u> | <u>2010</u> |
| U.S. Treasury securities and obligations of U.S. Government | \$ - | \$ 35 | \$ - |
| Corporate bonds | 13 | 300 | 2,026 |
| Collateralized corporate bank loans | 391 | 699 | 2,170 |
| Municipal bonds | (441) | (500) | (86) |
| Equity securities-financial services | 84 | 2,029 | 2,858 |
| Equity securities-all other | 2,142 | 1,070 | 1,434 |
| Net realized gain | <u>2,189</u> | <u>3,633</u> | <u>8,402</u> |
| Other-than-temporary impairments | (246) | - | - |
| Gain on investments | <u>\$ 1,943</u> | <u>\$ 3,633</u> | <u>\$ 8,402</u> |

We realized gross gains on investments of \$2.9 million, \$4.6 million, and \$8.6 million during the years ended December 31, 2012, 2011 and 2010, respectively. We realized gross losses on investments of \$0.7 million, \$1.0 million and \$0.2 million during the years ended December 31, 2012, 2011 and 2010, respectively. We recorded proceeds from the sale of investment securities of \$12.4 million, \$62.7 million and \$23.0 million during the years ended December 31, 2012, 2011 and 2010, respectively. Realized investment gains and losses are recognized in operations on the specific identification method.

HALLMARK FINANCIAL SERVICES, INC. AND SUBSIDIARIES
NOTES TO CONSOLIDATED FINANCIAL STATEMENTS
Years ended December 31, 2012, 2011, and 2010

The following schedules summarize the gross unrealized losses showing the length of time that investments have been continuously in an unrealized loss position as of December 31, 2012 and December 31, 2011 (in thousands):

| As of December 31, 2012 | | | | | | |
|---|-------------------|------------|-----------------------|-------------------|------------|-------------------|
| 12 months or less | | | Longer than 12 months | | Total | |
| Fair Value | Unrealized Losses | | Fair Value | Unrealized Losses | Fair Value | Unrealized Losses |
| U.S. Treasury securities and obligations of U.S. Government | \$ 23,998 | \$ (3) | \$ - | \$ - | \$ 23,998 | \$ (3) |
| Corporate bonds | 10,802 | (38) | 6,910 | (725) | 17,712 | (763) |
| Collateralized corporate bank loans | 6,273 | (97) | 14,236 | (646) | 20,509 | (743) |
| Municipal bonds | 30,073 | (362) | 28,809 | (2,408) | 58,882 | (2,770) |
| Mortgage-backed | 7,367 | (32) | 84 | (3) | 7,451 | (35) |
| Total debt securities | 78,513 | (532) | 50,039 | (3,782) | 128,552 | (4,314) |
| Financial services | 92 | (1) | - | - | 92 | (1) |
| All other | 3,271 | (514) | - | - | 3,271 | (514) |
| Total equity securities | 3,363 | (515) | - | - | 3,363 | (515) |
| Total debt and equity securities | \$ 81,876 | \$ (1,047) | \$ 50,039 | \$ (3,782) | \$ 131,915 | \$ (4,829) |

| As of December 31, 2011 | | | | | | |
|-------------------------------------|-------------------|------------|-----------------------|-------------------|------------|-------------------|
| 12 months or less | | | Longer than 12 months | | Total | |
| Fair Value | Unrealized Losses | | Fair Value | Unrealized Losses | Fair Value | Unrealized Losses |
| Corporate bonds | \$ 21,752 | \$ (869) | \$ 2,366 | \$ (786) | \$ 24,118 | \$ (1,655) |
| Collateralized corporate bank loans | 69,717 | (1,917) | 19 | (3) | 69,736 | (1,920) |
| Municipal bonds | 26,780 | (196) | 39,741 | (2,353) | 66,521 | (2,549) |
| Mortgage-backed | 740 | (27) | - | - | 740 | (27) |
| Total debt securities | 118,989 | (3,009) | 42,126 | (3,142) | 161,115 | (6,151) |
| Financial services | 1,789 | (260) | - | - | 1,789 | (260) |
| All other | 2,959 | (63) | - | - | 2,959 | (63) |
| Total equity securities | 4,748 | (323) | - | - | 4,748 | (323) |
| Total debt and equity securities | \$ 123,737 | \$ (3,332) | \$ 42,126 | \$ (3,142) | \$ 165,863 | \$ (6,474) |

At December 31, 2012, the gross unrealized losses more than twelve months old were attributable to 56 debt security positions. At December 31, 2011, the gross unrealized losses more than twelve months old were attributable to 25 debt security positions. We consider these losses as a temporary decline in value as they are predominately on bonds that we do not intend to sell and do not believe we will be required to sell prior to recovery of our amortized cost basis. We see no other indications that the decline in values of these securities is other-than-temporary.

Based on evidence gathered through our normal credit evaluation process, we presently expect that all debt securities held in our investment portfolio will be paid in accordance with their contractual terms. Nonetheless, it is at least reasonably possible that the performance of certain issuers of these debt securities will be worse than currently expected resulting in future write-downs within our portfolio of debt securities.

HALLMARK FINANCIAL SERVICES, INC. AND SUBSIDIARIES
NOTES TO CONSOLIDATED FINANCIAL STATEMENTS
Years ended December 31, 2012, 2011, and 2010

Also, as a result of the challenging market conditions, we expect the volatility in the valuation of our equity securities to continue in the foreseeable future. This volatility may lead to impairments on our equity securities portfolio or changes regarding retention strategies for certain equity securities.

We complete a detailed analysis each quarter to assess whether any decline in the fair value of any investment below cost is deemed other-than-temporary. All securities with an unrealized loss are reviewed. We recognize an impairment loss when an investment's value declines below cost, adjusted for accretion, amortization and previous other-than-temporary impairments and it is determined that the decline is other-than-temporary. We recognized other-than-temporary losses on our debt securities portfolio of \$0.2 million during 2012.

Debt Investments: We assess whether we intend to sell, or it is more likely than not that we will be required to sell, a fixed maturity investment before recovery of its amortized cost basis less any current period credit losses. For fixed maturity investments that are considered other-than-temporarily impaired and that we do not intend to sell and will not be required to sell, we separate the amount of the impairment into the amount that is credit related (credit loss component) and the amount due to all other factors. The credit loss component is recognized in earnings and is the difference between the investment's amortized cost basis and the present value of its expected future cash flows. The remaining difference between the investment's fair value and the present value of future expected cash flows is recognized in other comprehensive income.

Equity Investments: Some of the factors considered in evaluating whether a decline in fair value for an equity investment is other-than-temporary include: (1) our ability and intent to retain the investment for a period of time sufficient to allow for an anticipated recovery in value; (2) the recoverability of cost; (3) the length of time and extent to which the fair value has been less than cost; and (4) the financial condition and near-term and long-term prospects for the issuer, including the relevant industry conditions and trends, and implications of rating agency actions and offering prices. When it is determined that an equity investment is other-than-temporarily impaired, the security is written down to fair value, and the amount of the impairment is included in earnings as a realized investment loss. The fair value then becomes the new cost basis of the investment, and any subsequent recoveries in fair value are recognized at disposition. We recognize a realized loss when impairment is deemed to be other-than-temporary even if a decision to sell an equity investment has not been made. When we decide to sell a temporarily impaired available-for-sale equity investment and we do not expect the fair value of the equity investment to fully recover prior to the expected time of sale, the investment is deemed to be other-than-temporarily impaired in the period in which the decision to sell is made.

The amortized cost and estimated fair value of debt securities at December 31, 2012 by contractual maturity are as follows. Expected maturities may differ from contractual maturities because certain borrowers may have the right to call or prepay obligations with or without penalties.

| | Amortized Cost | Fair Value |
|--|-------------------|-------------------|
| | (in thousands) | |
| Due in one year or less | \$ 67,748 | \$ 68,739 |
| Due after one year through five years | 167,458 | 169,811 |
| Due after five years through ten years | 101,673 | 102,770 |
| Due after ten years | 51,259 | 50,391 |
| Mortgage-backed | 9,662 | 9,724 |
| | <u>\$ 397,800</u> | <u>\$ 401,435</u> |

We have certain of our securities pledged for the benefit of various state insurance departments and reinsurers. These securities are included with our available-for-sale debt securities because we have the ability to trade these securities. We retain the interest earned on these securities. These securities had a carrying value of \$24.3 million at December 31, 2012 and a carrying value of \$27.5 million at December 31, 2011.

3. Fair Value:

ASC 820 defines fair value, establishes a consistent framework for measuring fair value and expands disclosure requirements about fair value measurements. ASC 820, among other things, requires us to maximize the use of observable inputs and minimize the use of unobservable inputs when measuring fair value. In addition, ASC 820 precludes the use of block discounts when measuring the fair value of instruments traded in an active market, which were previously applied to large holdings of publicly traded equity securities.

HALLMARK FINANCIAL SERVICES, INC. AND SUBSIDIARIES
NOTES TO CONSOLIDATED FINANCIAL STATEMENTS
Years ended December 31, 2012, 2011, and 2010

We determine the fair value of our financial instruments based on the fair value hierarchy established in ASC 820. In accordance with ASC 820, we utilize the following fair value hierarchy:

- Level 1: quoted prices in active markets for identical assets;
- Level 2: inputs to the valuation methodology include quoted prices for similar assets and liabilities in active markets, inputs of identical assets for less active markets, and inputs that are observable for the asset or liability, either directly or indirectly, for substantially the full term of the instrument; and
- Level 3: inputs to the valuation methodology that are unobservable for the asset or liability.

This hierarchy requires the use of observable market data when available.

Under ASC 820, we determine fair value based on the price that would be received for an asset or paid to transfer a liability in an orderly transaction between market participants on the measurement date. It is our policy to maximize the use of observable inputs and minimize the use of unobservable inputs when developing fair value measurements, in accordance with the fair value hierarchy described above. Fair value measurements for assets and liabilities where there exists limited or no observable market data are calculated based upon our pricing policy, the economic and competitive environment, the characteristics of the asset or liability and other factors as appropriate. These estimated fair values may not be realized upon actual sale or immediate settlement of the asset or liability.

Where quoted prices are available on active exchanges for identical instruments, investment securities are classified within Level 1 of the valuation hierarchy. Level 1 investment securities include common and preferred stock.

Level 2 investment securities include corporate bonds, collateralized corporate bank loans, municipal bonds, U.S. Treasury securities, other obligations of the U.S. Government and mortgage-backed securities for which quoted prices are not available on active exchanges for identical instruments. We use third party pricing services to determine fair values for each Level 2 investment security in all asset classes. Since quoted prices in active markets for identical assets are not available, these prices are determined using observable market information such as quotes from less active markets and/or quoted prices of securities with similar characteristics, among other things. We have reviewed the processes used by the pricing services and have determined that they result in fair values consistent with the requirements of ASC 820 for Level 2 investment securities. In addition, using the prices received for the securities from the third party pricing services, we compare a sample of the prices against additional sources. We have not adjusted any prices received from third party pricing services.

In cases where there is limited activity or less transparency around inputs to the valuation, investment securities are classified within Level 3 of the valuation hierarchy. Level 3 investments are valued based on the best available data in order to approximate fair value. This data may be internally developed and consider risk premiums that a market participant would require. Investment securities classified within Level 3 include other less liquid investment securities.

There were no transfers between Level 1 and Level 2 securities.

The following table presents for each of the fair value hierarchy levels, our assets that are measured at fair value on a recurring basis at December 31, 2012 and December 31, 2011 (in thousands).

HALLMARK FINANCIAL SERVICES, INC. AND SUBSIDIARIES
NOTES TO CONSOLIDATED FINANCIAL STATEMENTS
Years ended December 31, 2012, 2011, and 2010

| As of December 31, 2012 | | | | |
|--|---|--|-------------------------------------|------------|
| | Quoted Prices in Active Markets for Identical Assets (Level 1) | Other Observable Inputs (Level 2) | Unobservable Inputs (Level 3) | Total |
| U.S. Treasury securities and obligations of U.S. Government | \$ - | \$ 40,061 | \$ - | \$ 40,061 |
| Corporate bonds | - | 81,547 | - | 81,547 |
| Collateralized corporate bank loans | - | 105,463 | 908 | 106,371 |
| Municipal bonds | - | 144,972 | 18,760 | 163,732 |
| Mortgage-backed | - | 9,724 | - | 9,724 |
| Total debt securities | - | 381,767 | 19,668 | 401,435 |
| Financial services | 14,887 | - | - | 14,887 |
| All other | 29,038 | - | - | 29,038 |
| Total equity securities | 43,925 | - | - | 43,925 |
| Total debt and equity securities | \$ 43,925 | \$ 381,767 | \$ 19,668 | \$ 445,360 |

| As of December 31, 2011 | | | | |
|--|---|--|-------------------------------------|------------|
| | Quoted Prices in Active Markets for Identical Assets (Level 1) | Other Observable Inputs (Level 2) | Unobservable Inputs (Level 3) | Total |
| U.S. Treasury securities and obligations of U.S. Government | \$ - | \$ 11,176 | \$ - | \$ 11,176 |
| Corporate bonds | - | 93,922 | - | 93,922 |
| Collateralized corporate bank loans | - | 91,707 | 1,186 | 92,893 |
| Municipal bonds | - | 158,919 | 19,422 | 178,341 |
| Mortgage-backed | - | 4,137 | - | 4,137 |
| Total debt securities | - | 359,861 | 20,608 | 380,469 |
| Financial services | 15,821 | - | - | 15,821 |
| All other | 28,338 | - | - | 28,338 |
| Total equity securities | 44,159 | - | - | 44,159 |
| Total debt and equity securities | \$ 44,159 | \$ 359,861 | \$ 20,608 | \$ 424,628 |

Due to significant unobservable inputs into the valuation model for certain municipal bonds and a collateralized corporate bank loan in illiquid markets, we classified these as level 3 in the fair value hierarchy. We used an income approach in order to derive an estimated fair value of the municipal bonds classified as Level 3, which included inputs such as expected holding period,

HALLMARK FINANCIAL SERVICES, INC. AND SUBSIDIARIES
NOTES TO CONSOLIDATED FINANCIAL STATEMENTS
Years ended December 31, 2012, 2011, and 2010

benchmark swap rate, benchmark discount rate and a discount rate premium for illiquidity. The fair value of the collateralized corporate bank loan classified as level 3 is based on discounted cash flows using current yield to maturity of 9.2%, which is based on the relevant spread over LIBOR for this particular loan to discount future cash flows. Significant changes in the unobservable inputs in the fair value measurement of our municipal bonds and collateralized corporate bank loan could result in a significant change in the fair value measurement.

The following table summarizes the changes in fair value for all financial assets measured at fair value on a recurring basis using significant unobservable inputs (Level 3) during the year ended December 31, 2012 and 2011 (in thousands).

| | <u>2012</u> | <u>2011</u> |
|--|------------------|------------------|
| Beginning balance as of January 1 | \$ 20,608 | \$ 21,981 |
| Sales | (429) | (554) |
| Settlements | - | - |
| Purchases | - | - |
| Issuances | - | - |
| Total realized/unrealized gains included in net income | - | - |
| Net losses included in other comprehensive income | (511) | (819) |
| Transfers into Level 3 | - | - |
| Transfers out of Level 3 | - | - |
| Ending balance as of December 31 | <u>\$ 19,668</u> | <u>\$ 20,608</u> |

4. Goodwill and Intangible Assets:

Effective August 29, 2008, we acquired 80% of the issued and outstanding membership interests in the subsidiaries now comprising our Excess & Umbrella business unit for consideration of \$15.0 million. In connection with the acquisition, we executed an operating agreement for each subsidiary. The operating agreements granted us the right to purchase the remaining 20% membership interests in the subsidiaries and granted an affiliate of the seller the right to require us to purchase such remaining membership interests. We exercised our call option effective September 30, 2012 and acquired the remaining 20% membership interests in the subsidiaries for \$1.7 million.

Effective July 1, 2011, we acquired all of the issued and outstanding capital stock of TBIC Holding for initial consideration of \$1.6 million paid in cash on July 1, 2011. In addition, a holdback purchase price of \$350 thousand was paid during the third quarter of 2012. A contingent purchase price of up to \$3.0 million may become payable following 16 full calendar quarters after closing based upon a formula contained in the acquisition agreement. We recorded a bargain purchase gain of \$165 thousand on the acquisition which is reported in other income. The gain resulted from the difference in the estimated purchase price and the fair value of the net assets acquired and liabilities assumed as of July 1, 2011. TBIC is a Texas domiciled insurance company that writes workers compensation insurance through independent agents in Texas only.

Pursuant to ASC 350, we have identified the components of goodwill and assigned the carrying value of these components among our business units, as follows: Standard Commercial P&C business unit - \$2.1 million; E&S Commercial business unit - \$19.9 million; General Aviation business unit - \$9.7 million; Personal Lines business unit - \$5.3 million; and Excess & Umbrella business unit - \$7.7 million. The determination of fair value was based on an income approach utilizing discounted cash flows.

The income approach to determining fair value computed the projections of the cash flows that the reporting unit was expected to generate converted into a present value equivalent through discounting. Significant assumptions in the income approach model included income projections, discount rates and terminal growth values. The income projections reflected an improved premium pricing environment across most of our lines of business in 2012. The income projections also included loss and LAE assumptions which reflected recent historical claim trends and the movement towards a more favorable pricing environment. The income projections also included assumptions for expense growth and investment yields which were based on business plans for each of our business units. The discount rate was based on a risk free rate plus a beta adjusted equity risk premium and specific company risk premium. The assumptions were based on historical experience, expectations of future performance, expected market conditions and other factors requiring judgment and estimates. While we believe the assumptions used in these models were reasonable, the inherent uncertainty in predicting future performance and market conditions may change over time and influence the outcome of future testing.

HALLMARK FINANCIAL SERVICES, INC. AND SUBSIDIARIES
NOTES TO CONSOLIDATED FINANCIAL STATEMENTS
Years ended December 31, 2012, 2011, and 2010

During 2012, 2011, and 2010, we completed the first step prescribed by ASC 350 for testing for impairment and determined that there was no impairment.

We have obtained various intangible assets from several acquisitions since 2002. The table below details the gross and net carrying amounts of these assets by major category (in thousands):

| | <u>December 31,</u> | |
|-------------------------------------|---------------------|------------------|
| | <u>2012</u> | <u>2011</u> |
| <u>Gross Carrying Amount:</u> | | |
| Customer/agent relationships | \$ 32,177 | \$ 32,177 |
| Tradename | 3,440 | 3,440 |
| Management agreement | 3,232 | 3,232 |
| Non-compete & employment agreements | 4,235 | 4,235 |
| Insurance licenses | 1,300 | 1,300 |
| Total gross carrying amount | 44,384 | 44,384 |
| <u>Accumulated Amortization:</u> | | |
| Customer/agent relationships | (13,084) | (10,846) |
| Tradename | (1,471) | (1,241) |
| Management agreement | (2,895) | (2,087) |
| Non-compete & employment agreements | (3,866) | (3,556) |
| Insurance licenses | - | - |
| Total accumulated amortization | (21,316) | (17,730) |
| Total net carrying amount | <u>\$ 23,068</u> | <u>\$ 26,654</u> |

Insurance licenses are not amortized because they have an indefinite life. We amortize definite-lived intangible assets straight line over their respective lives. The estimated aggregate amortization expense for definite-lived intangible assets for the next five years is as follows (in thousands):

| | |
|------|----------|
| 2013 | \$ 3,115 |
| 2014 | \$ 2,526 |
| 2015 | \$ 2,468 |
| 2016 | \$ 2,468 |
| 2017 | \$ 2,468 |

The weighted average amortization period for definite-lived intangible assets by major class is as follows:

| | <u>Years</u> |
|------------------------|--------------|
| Tradename | 15 |
| Customer relationships | 15 |
| Management agreement | 4 |
| Non-compete agreements | 5 |

The aggregate weighted average period to amortize these assets is approximately 13 years.

HALLMARK FINANCIAL SERVICES, INC. AND SUBSIDIARIES
NOTES TO CONSOLIDATED FINANCIAL STATEMENTS
Years ended December 31, 2012, 2011, and 2010

5. Other Assets:

The following table details our other assets as of December 31, 2012 and 2011 (in thousands):

| | <u>2012</u> | <u>2011</u> |
|---|------------------|------------------|
| Profit sharing commission receivable | \$ 2,083 | \$ 2,712 |
| Accrued investment income | 3,568 | 4,119 |
| Debt issuance costs | 1,207 | 1,259 |
| Investment in unconsolidated trust subsidiaries | 1,702 | 1,702 |
| Fixed assets | 2,284 | 3,012 |
| Other assets | 141 | 405 |
| | <u>\$ 10,985</u> | <u>\$ 13,209</u> |

6. Reserves for Unpaid Losses and Loss Adjustment Expenses:

Activity in the reserves for unpaid losses and LAE is summarized as follows (in thousands):

| | <u>2012</u> | <u>2011</u> | <u>2010</u> |
|--|-------------------|-------------------|-------------------|
| Balance at January 1 | \$ 296,945 | \$ 251,677 | \$ 184,662 |
| Less reinsurance recoverable | <u>42,044</u> | <u>37,954</u> | <u>8,412</u> |
| Net Balance at January 1 | <u>254,901</u> | <u>213,723</u> | <u>176,250</u> |
| Acquisition of subsidiaries effective July 1 | - | 8,816 | - |
| Incurred related to: | | | |
| Current year | 230,089 | 222,869 | 193,354 |
| Prior years | <u>(3,675)</u> | <u>16,366</u> | <u>9,190</u> |
| Total incurred | <u>226,414</u> | <u>239,235</u> | <u>202,544</u> |
| Paid related to: | | | |
| Current year | 107,945 | 101,025 | 91,424 |
| Prior years | <u>109,538</u> | <u>105,848</u> | <u>73,647</u> |
| Total paid | <u>217,483</u> | <u>206,873</u> | <u>165,071</u> |
| Net Balance at December 31 | 263,832 | 254,901 | 213,723 |
| Plus reinsurance recoverable | <u>49,584</u> | <u>42,044</u> | <u>37,954</u> |
| Balance at December 31 | <u>\$ 313,416</u> | <u>\$ 296,945</u> | <u>\$ 251,677</u> |

The \$3.7 million favorable development and \$16.4 million and \$9.2 million unfavorable development in prior accident years recognized in 2012, 2011 and 2010, respectively, represent normal changes in our loss reserve estimates. In 2012, the aggregate loss reserve estimates for prior years were decreased to reflect favorable loss development when the available information indicated a reasonable likelihood that the ultimate losses would be more than the previous estimates. In 2011 and 2010, the aggregate loss reserve estimates for prior years were increased to reflect unfavorable loss development when the available information indicated a reasonable likelihood that the ultimate losses would be more than the previous estimates. Generally, changes in reserves are caused by variations between actual experience and previous expectations and by reduced emphasis on the Bornhuetter-Ferguson method due to the aging of the accident years.

HALLMARK FINANCIAL SERVICES, INC. AND SUBSIDIARIES
NOTES TO CONSOLIDATED FINANCIAL STATEMENTS
Years ended December 31, 2012, 2011, and 2010

The \$3.7 million decrease in reserves for unpaid losses and LAE recognized in 2012 was attributable to \$0.4 million favorable development on claims incurred in the 2011 accident year, \$0.8 million favorable development on claims incurred in the 2010 accident year and \$2.5 million favorable development on claims incurred in the 2009 and prior accident years. Our Standard Commercial P&C business unit, General Aviation business unit and E&S Commercial business unit accounted for \$3.7 million, \$3.3 million and \$0.3 million, respectively, of the decrease in reserves recognized during 2012. The decrease in reserves for our Standard Commercial P&C business unit was primarily related to commercial auto, commercial property and general liability lines of business. The decrease in reserves for our General Aviation business unit was primarily related to our liability lines of business. The decrease in reserves for our E&S Commercial business unit was primarily related to general liability. These favorable developments were partially offset by unfavorable prior years' loss development of \$3.6 million in our Personal Lines business unit related to auto liability claims spread throughout various states and our low value dwelling/homeowners line of business.

The \$16.4 million increase in reserves for unpaid losses and LAE recognized in 2011 was attributable to \$15.0 million unfavorable development on claims incurred in the 2010 accident year, \$3.6 million unfavorable development on claims incurred in the 2009 accident year and \$2.2 million favorable development on claims incurred in the 2008 and prior accident years. Our Personal Lines business unit and E&S Commercial business unit accounted for \$19.6 million and \$3.7 million, respectively, of the increase in reserves recognized during 2011. The \$19.6 million increase in reserves during 2011 for our Personal Lines business unit includes \$10.3 million, which was attributable to Florida developing much worse than expected due primarily to rapid growth in the claim volume from Florida, the complexity related to Florida personal injury protection coverage claims and the high incidence of fraudulent claims in that market. The remaining unfavorable prior years' loss development for our Personal Lines business unit was primarily due to rapid geographic expansion. The increase in reserves for our E&S Commercial business unit was primarily related to commercial auto and physical damage and general liability lines of business. These unfavorable developments were partially offset by favorable prior years' loss development of \$6.1 million in our General Aviation business unit related to our liability lines of business and \$0.8 million in our Standard Commercial P&C business unit primarily related to our commercial property lines of business.

The \$9.2 million increase in reserves for unpaid losses and LAE recognized in 2010 was attributable to \$5.4 million unfavorable development on claims incurred in the 2009 accident year, \$0.6 million unfavorable development on claims incurred in the 2008 accident year and \$3.2 million unfavorable development on claims incurred in the 2007 and prior accident years. Our Standard Commercial P&C business unit, E&S Commercial business unit, Excess and Umbrella business unit and Personal Lines business unit accounted for \$4.6 million, \$1.6 million, \$0.1 million and \$3.1 million of the increase in reserves recognized during 2010, partially offset by a \$0.2 million decrease in reserves for our General Aviation business unit. The increase in reserves for our Standard Commercial P&C business unit was driven by unfavorable claims development in the 2009 accident year due to late developing large property claims, including weather related claims. Further contributing to the increase in reserves for our Standard Commercial P&C business unit was unfavorable claims development in the 2007 and prior accident years driven by large loss development in property claims coupled with modest increases in general liability. The increase in reserves for our E&S Commercial business unit was primarily the result of unfavorable development due to modest increases in 2008 hurricane claims and strengthening in general liability case reserves in the 2007 and prior accident years. The increase in reserves for our Personal Lines business unit was primarily the result of unfavorable claims development in the 2009 and 2008 accident years mostly due to geographic expansion and the settlement of bad faith claims from the 2002 and 2001 accident years.

7. Reinsurance:

We reinsure a portion of the risk we underwrite in order to control the exposure to losses and to protect capital resources. We cede to reinsurers a portion of these risks and pay premiums based upon the risk and exposure of the policies subject to such reinsurance. Ceded reinsurance involves credit risk and is generally subject to aggregate loss limits. Although the reinsurer is liable to us to the extent of the reinsurance ceded, we are ultimately liable as the direct insurer on all risks reinsured. Reinsurance recoverables are reported after allowances for uncollectible amounts. We monitor the financial condition of reinsurers on an ongoing basis and review our reinsurance arrangements periodically. Reinsurers are selected based on their financial condition, business practices and the price of their product offerings. In order to mitigate credit risk to reinsurance companies, most of our reinsurance recoverable balance as of December 31, 2012 is with reinsurers that have an A.M. Best rating of "A-" or better. We also mitigate our credit risk for the remaining reinsurance recoverable by obtaining letters of credit.

The following table presents our gross and net premiums written and earned and reinsurance recoveries for each of the last three years (in thousands):

HALLMARK FINANCIAL SERVICES, INC. AND SUBSIDIARIES
NOTES TO CONSOLIDATED FINANCIAL STATEMENTS
Years ended December 31, 2012, 2011, and 2010

| | <u>2012</u> | <u>2011</u> | <u>2010</u> |
|------------------------|-------------------|-------------------|-------------------|
| Premium Written : | | | |
| Direct | \$ 291,829 | \$ 271,219 | \$ 249,071 |
| Assumed | 98,013 | 83,662 | 71,902 |
| Ceded | (57,353) | (51,005) | (39,332) |
| | <u>\$ 332,489</u> | <u>\$ 303,876</u> | <u>\$ 281,641</u> |
| Premium Earned: | | | |
| Direct | \$ 284,065 | \$ 270,520 | \$ 239,282 |
| Assumed | 89,784 | 79,560 | 75,461 |
| Ceded | (54,413) | (57,039) | (36,472) |
| | <u>\$ 319,436</u> | <u>\$ 293,041</u> | <u>\$ 278,271</u> |
| Reinsurance recoveries | <u>\$ 29,014</u> | <u>\$ 32,941</u> | <u>\$ 22,172</u> |

Included in reinsurance recoverable on the consolidated balance sheets are paid loss recoverables of \$1.0 million and \$0.7 million as of December 31, 2012 and 2011, respectively.

We currently reinsure the following exposures on business generated by our business units:

- Property catastrophe. Our property catastrophe reinsurance reduces the financial impact a catastrophe could have on our commercial and personal property insurance lines. Catastrophes might include multiple claims and policyholders. Catastrophes include hurricanes, windstorms, earthquakes, hailstorms, explosions, severe winter weather and fires. Our property catastrophe reinsurance is excess-of-loss reinsurance, which provides us reinsurance coverage for losses in excess of an agreed-upon amount. We utilize catastrophe models to assist in determining appropriate retention and limits to purchase. The terms of our property catastrophe reinsurance are:
 - We retain the first \$6.0 million of property catastrophe losses in Texas and the first \$15.0 million of property catastrophe losses in all other states;
 - In Texas, our reinsurers reimburse us 100% for any loss involving tropical depressions, tropical storms and/or hurricanes in excess of our \$6.0 million retention and 87.5% for any other property catastrophe losses in excess of our \$6.0 million retention, in each case up to \$9.0 million for each catastrophic occurrence; and
 - Our reinsurers reimburse us 100% for any loss occurrence in all states in excess of \$15.0 million up to \$25.0 million, subject to an aggregate limit of \$50.0 million.
- Commercial property. Our commercial property reinsurance is excess-of-loss coverage intended to reduce the financial impact a single-event or catastrophic loss may have on our results. The terms of our commercial property reinsurance are:
 - We retain the first \$1.0 million of loss for each commercial property risk;
 - Our reinsurers reimburse us for the next \$5.0 million for each commercial property risk, and \$10.0 million for all commercial property risk involved in any one occurrence, in all cases subject to an aggregate limit of \$30.0 million for all commercial property losses occurring during the treaty period; and
 - Individual risk facultative reinsurance is purchased on any commercial property with limits above \$6.0 million.
- Commercial casualty. Our commercial casualty reinsurance is excess-of-loss coverage intended to reduce the financial impact a single-event loss may have on our results. The terms of our commercial casualty reinsurance are:
 - We retain the first \$1.0 million of any commercial liability risk; and
 - Our reinsurers reimburse us for the next \$5.0 million for each commercial liability risk.
- Aviation. We purchase reinsurance specific to the aviation risks underwritten by our General Aviation business unit. This reinsurance provides aircraft hull and liability coverage and airport liability coverage on a per occurrence basis on the following terms:
 - We retain the first \$1.0 million of each aircraft hull or liability loss or airport liability loss; and
 - Our reinsurers reimburse us for the next \$5.5 million of each combined aircraft hull and liability loss and for the next \$4.0 million of each airport liability loss.

HALLMARK FINANCIAL SERVICES, INC. AND SUBSIDIARIES
NOTES TO CONSOLIDATED FINANCIAL STATEMENTS
Years ended December 31, 2012, 2011, and 2010

- Workers Compensation. We purchase excess of loss reinsurance specific to the workers compensation risks underwritten by our Workers Compensation business unit. The terms of our workers compensation reinsurance are:
 - We retain the first \$1.0 million of each workers compensation loss; and
 - Our reinsurers reimburse us 100% for the next \$14.0 million for each workers compensation loss, subject to a maximum limit of \$10.0 million for any one person and an aggregate limit of \$28.0 million for all workers compensation losses.
- Standard Commercial P&C. We purchase proportional reinsurance where we cede 100% of the risks to reinsurers on the equipment breakdown coverage on our commercial multi-peril property and business owners risks and on the employment practices liability coverage on certain commercial multi-peril, general liability and business owners risks.
- Excess & Umbrella. We purchase proportional reinsurance where we retain 20% of each risk and cede the remaining 80% to reinsurers. In states where we are not yet licensed to offer a non-admitted product, we utilize a fronting arrangement pursuant to which we assume all of the risk and then retrocede a portion of that risk under the same proportional reinsurance treaty. Through June 30, 2009, our Excess & Umbrella business unit wrote policies pursuant to a general agency agreement with an unaffiliated carrier and we assumed 35% of the risk from that carrier.
- E&S Commercial. Effective June 1, 2012 we purchase proportional reinsurance on our medical professional liability risks where we retain 50% of each risk and cede the remaining 50% to reinsurers. Prior to June 1, 2012 we retained 40% of each risk and ceded the remaining 60% to reinsurers. In states where we are not yet licensed to offer a non-admitted product, we utilize a fronting arrangement pursuant to which we assume all of the risk and then retrocede a portion of that risk under the same proportional reinsurance treaty. In addition, we purchase facultative reinsurance on our commercial umbrella and excess liability risks where we retain 10% of the first \$1.0 million of risk and cede the remaining 90% to reinsurers. We cede 100% of our commercial umbrella and excess liability risks in excess of \$1.0 million.
- Hallmark County Mutual. HCM is used to front certain lines of business in our Specialty Commercial and Personal Segments in Texas where we previously produced policies for third party county mutual insurance companies and reinsured 100% for a fronting fee. In addition, HCM is used to front business produced by unaffiliated third parties. HCM does not retain any business.
- Hallmark National Insurance Company. Simultaneous with the December 31, 2010 closing of our acquisition of HNIC, HNIC entered into reinsurance contracts with an affiliate of the seller pursuant to which such affiliate of the seller handles all claims and assumes all liabilities arising under policies issued by HNIC prior to closing or during a transition period following the closing.

8. Revolving Credit Facility and Notes Payable:

Our First Restated Credit Agreement with The Frost National Bank dated January 27, 2006, as amended to date, provides a revolving credit facility of \$15.0 million. We pay interest on the outstanding balance at our election at a rate of the prime rate or LIBOR plus 2.5%. We pay an annual fee of 0.25% of the average daily unused balance of the credit facility. We pay letter of credit fees at the rate of 1.00% per annum. Our obligations under the revolving credit facility are secured by a security interest in the capital stock of all of our subsidiaries, guarantees of all of our subsidiaries and the pledge of all of our non-insurance company assets. The revolving credit facility contains covenants that, among other things, require us to maintain certain financial and operating ratios and restrict certain distributions, transactions and organizational changes. As of December 31, 2012, we were in compliance with all of our covenants. As of December 31, 2012 and 2011, the balance on the revolving note was \$1.5 million and \$4.1 million, respectively. The revolving note currently bears interest at 2.81% per annum.

At the time of our acquisition of TBIC Holding and its subsidiaries on July 1, 2011, TBIC Holding and TBICRM had an aggregate of \$1.7 million in notes payable to their bank. Immediately following the acquisition, we caused TBIC Holding and TBICRM to repay these notes payable in full.

9. Subordinated Debt Securities:

On June 21, 2005, we entered into a trust preferred securities transaction pursuant to which we issued \$30.9 million aggregate principal amount of subordinated debt securities due in 2035. To effect the transaction, we formed Trust I as a Delaware statutory trust. Trust I issued \$30.0 million of preferred securities to investors and \$0.9 million of common securities to us. Trust I used the proceeds from these issuances to purchase the subordinated debt securities. Our Trust I subordinated debt securities bear an

HALLMARK FINANCIAL SERVICES, INC. AND SUBSIDIARIES
NOTES TO CONSOLIDATED FINANCIAL STATEMENTS
Years ended December 31, 2012, 2011, and 2010

initial interest rate of 7.725% until June 15, 2015, at which time interest will adjust quarterly to the three-month LIBOR rate plus 3.25 percentage points. Trust I pays dividends on its preferred securities at the same rate. Under the terms of our Trust I subordinated debt securities, we pay interest only each quarter and the principal of the note at maturity. The subordinated debt securities are uncollateralized and do not require maintenance of minimum financial covenants. As of December 31, 2012, the balance of our Trust I subordinated debt was \$30.9 million.

On August 23, 2007, we entered into a trust preferred securities transaction pursuant to which we issued \$25.8 million aggregate principal amount of subordinated debt securities due in 2037. To effect the transaction, we formed Trust II as a Delaware statutory trust. Trust II issued \$25.0 million of preferred securities to investors and \$0.8 million of common securities to us. Trust II used the proceeds from these issuances to purchase the subordinated debt securities. Our Trust II subordinated debt securities bear an initial interest rate of 8.28% until September 15, 2017, at which time interest will adjust quarterly to the three-month LIBOR rate plus 2.90 percentage points. Trust II pays dividends on its preferred securities at the same rate. Under the terms of our Trust II subordinated debt securities, we pay interest only each quarter and the principal of the note at maturity. The subordinated debt securities are uncollateralized and do not require maintenance of minimum financial covenants. As of December 31, 2012, the balance of our Trust II subordinated debt was \$25.8 million.

10. Segment Information:

We pursue our business activities primarily through subsidiaries whose operations are organized into producing units and are supported by our insurance carrier subsidiaries. Our non-carrier insurance activities are organized by business units into the following reportable segments:

- ***Standard Commercial Segment.*** The Standard Commercial Segment includes the standard lines commercial property/casualty insurance products and services handled by our Standard Commercial P&C business unit and the workers compensation insurance products handled by our Workers Compensation business unit. Our Standard Commercial P&C business unit is comprised of our American Hallmark Insurance Services and ECM subsidiaries. Our Workers Compensation business unit is comprised of our TBIC Holdings, TBIC and TBICRM subsidiaries. The Workers Compensation business unit was acquired July 1, 2011.
- ***Specialty Commercial Segment.*** The Specialty Commercial Segment includes the excess and surplus lines commercial property/casualty and medical professional liability insurance products and services handled by our E&S Commercial business unit, the general aviation insurance products and services handled by our General Aviation business unit and the commercial excess liability and umbrella products handled by our Excess & Umbrella business unit, as well as the Specialty Programs managed by Hallmark. Our E&S Commercial business unit is comprised of our HSU, PAAC and TGARSI subsidiaries. Our General Aviation business unit is comprised of our Aerospace Insurance Managers, ASRI and ACMG subsidiaries. Our Excess & Umbrella business unit is comprised of our HXS and HDS subsidiaries.
- ***Personal Segment.*** The Personal Segment includes the non-standard personal automobile, low value dwelling/homeowners, renters and motorcycle insurance products and services handled by our Personal Lines business unit which is comprised of American Hallmark General Agency, Inc. and Hallmark Claims Services, Inc., both of which do business as Hallmark Insurance Company.

The retained premium produced by these reportable segments is supported by the following insurance company subsidiaries:

- ***American Hallmark Insurance Company of Texas*** presently retains a portion of the risks on the commercial property/casualty and workers compensation policies marketed within the Standard Commercial Segment, retains a portion of the risks on personal policies marketed within the Personal Segment and retains a portion of the risks on the commercial, medical professional liability, aviation and satellite launch property/casualty policies marketed within the Specialty Commercial Segment.
- ***Hallmark Specialty Insurance Company*** presently retains a portion of the risks on the commercial property/casualty and medical professional liability policies marketed within the Specialty Commercial Segment and a portion of the commercial property/casualty policies marketed within the Standard Commercial Segment.
- ***Hallmark Insurance Company*** presently retains a portion of the risks on both the personal policies marketed within the Personal Segment and the commercial and aviation property/casualty products marketed within the Specialty Commercial Segment.

HALLMARK FINANCIAL SERVICES, INC. AND SUBSIDIARIES
NOTES TO CONSOLIDATED FINANCIAL STATEMENTS
Years ended December 31, 2012, 2011, and 2010

- ***Hallmark National Insurance Company*** was acquired on December 31, 2010. Commencing January 1, 2011, HNIC retains a portion of the risks on the personal policies marketed within the Personal Segment.
- ***Hallmark County Mutual Insurance Company*** control and management is maintained through our wholly owned subsidiary, CYR Insurance Management Company (“CYR”). CYR has as its primary asset a management agreement with HCM which provides for CYR to have management and control of HCM. HCM is used to front certain lines of business in our Specialty Commercial and Personal Segments in Texas. HCM does not retain any business.
- ***Texas Builders Insurance Company*** was acquired on July 1, 2011 and retains a portion of the risks on the workers compensation policies marketed within our Standard Commercial Segment.

AHIC, HIC, HSIC and HNIC have entered into a pooling arrangement, pursuant to which AHIC retains 30% of the net premiums written by any of them, HIC retains 27% of the net premiums written by any of them, HSIC retains 30% of the net premiums written by any of them and HNIC retains 13% of the net premiums written by any of them. Neither HCM nor TBIC is a party to the intercompany pooling arrangement.

The following is additional business segment information for the twelve months ended December 31, 2012, 2011 and 2010 (in thousands):

HALLMARK FINANCIAL SERVICES, INC. AND SUBSIDIARIES
NOTES TO CONSOLIDATED FINANCIAL STATEMENTS
Years ended December 31, 2012, 2011, and 2010

| | <u>2012</u> | <u>2011</u> (as adjusted) | <u>2010</u> (as adjusted) |
|---|-------------------|------------------------------|------------------------------|
| <u>Revenues</u> | | | |
| Standard Commercial Segment | \$ 73,119 | \$ 72,830 | \$ 69,670 |
| Speciality Commercial Segment | 178,917 | 142,838 | 131,076 |
| Personal Segment | 89,149 | 101,351 | 96,741 |
| Corporate | 615 | 5,752 | 9,573 |
| Consolidated | <u>\$ 341,800</u> | <u>\$ 322,771</u> | <u>\$ 307,060</u> |
| <u>Depreciation and Amortization Expense</u> | | | |
| Standard Commercial Segment | \$ 186 | \$ 174 | \$ 159 |
| Speciality Commercial Segment | 2,892 | 3,293 | 3,703 |
| Personal Segment | 1,230 | 1,431 | 666 |
| Corporate | 113 | 166 | 223 |
| Consolidated | <u>\$ 4,421</u> | <u>\$ 5,064</u> | <u>\$ 4,751</u> |
| <u>Interest Expense</u> | | | |
| Standard Commercial Segment | \$ - | \$ - | \$ - |
| Speciality Commercial Segment | - | - | - |
| Personal Segment | - | - | - |
| Corporate | 4,634 | 4,631 | 4,598 |
| Consolidated | <u>\$ 4,634</u> | <u>\$ 4,631</u> | <u>\$ 4,598</u> |
| <u>Tax (Benefit) Expense</u> | | | |
| Standard Commercial Segment | \$ 372 | \$ (376) | \$ (1,378) |
| Speciality Commercial Segment | 1,875 | 4,454 | 4,021 |
| Personal Segment | (968) | (13,991) | (763) |
| Corporate | (1,753) | 959 | (1,017) |
| Consolidated | <u>\$ (474)</u> | <u>\$ (8,954)</u> | <u>\$ 863</u> |
| <u>Pre-tax Income (Loss), net of non-controlling interest</u> | | | |
| Standard Commercial Segment | \$ (2,486) | \$ 1,335 | \$ (2,301) |
| Speciality Commercial Segment | 25,932 | 14,348 | 13,332 |
| Personal Segment | (8,535) | (29,647) | (630) |
| Corporate | (11,861) | (5,881) | (2,135) |
| Consolidated | <u>\$ 3,050</u> | <u>\$ (19,845)</u> | <u>\$ 8,266</u> |

HALLMARK FINANCIAL SERVICES, INC. AND SUBSIDIARIES
NOTES TO CONSOLIDATED FINANCIAL STATEMENTS
Years ended December 31, 2012, 2011, and 2010

10. Segment Information, continued

The following is additional business segment information as of the following dates (in thousands):

| | December 31, | |
|------------------------------|---------------------|-------------------|
| | 2012 | 2011 |
| | | (as adjusted) |
| <u>Assets</u> | | |
| Standard Commercial Segment | \$ 145,162 | \$ 144,673 |
| Specialty Commercial Segment | 432,208 | 348,699 |
| Personal Segment | 200,356 | 232,381 |
| Corporate | 12,742 | 20,306 |
| Consolidated | <u>\$ 790,468</u> | <u>\$ 746,059</u> |

11. Earnings Per Share:

We have adopted the provisions of ASC 260, "Earnings Per Share," requiring presentation of both basic and diluted earnings per share. A reconciliation of the numerators and denominators of the basic and diluted per share calculations is presented below (in thousands, except per share amounts):

| | <u>2012</u> | <u>2011</u> | <u>2010</u> |
|---|--------------------|--------------------|--------------------|
| <u>Numerator for both basic and diluted earnings per share:</u> | | | |
| Net income (loss) attributable to Hallmark Financial Services, Inc. | \$ 3,524 | \$ (10,891) | \$ 7,403 |
| Denominator, basic shares | 19,263 | 19,673 | 20,123 |
| Effect of dilutive securities: | | | |
| Stock options | 6 | - | 52 |
| Denominator, diluted shares | <u>19,269</u> | <u>19,673</u> | <u>20,175</u> |
| <u>Basic earnings per share:</u> | <u>\$ 0.18</u> | <u>\$ (0.55)</u> | <u>\$ 0.37</u> |
| <u>Diluted earnings per share:</u> | <u>\$ 0.18</u> | <u>\$ (0.55)</u> | <u>\$ 0.37</u> |

We had 794,999 shares, 809,999 shares and 899,166 shares of common stock potentially issuable upon exercise of employee stock options for years ended December 31, 2012, 2011 and 2010, respectively, that were excluded from the weighted average number of shares outstanding on a diluted basis because the effect of such options would be anti-dilutive. These instruments expire at varying times from 2016 to 2021.

12. Regulatory Capital Restrictions:

Hallmark, as a holding company, is dependent on dividend payments and management fees from its subsidiaries to fund its operating expenses, debt obligations and capital needs, including the ability to pay dividends to its stockholders. Hallmark has never paid dividends on its common stock. Hallmark intends to continue this policy for the foreseeable future in order to retain earnings for development of its business. There are no regulatory or contractual restrictions on the ability of Hallmark to pay dividends other than customary default provisions and the impact of any dividend payment on financial ratio covenants in certain credit agreements. However there are restrictions on the ability of Hallmark's insurance carrier subsidiaries to transfer funds to the holding company. The amount of retained earnings that is unrestricted for the payment of dividends by Hallmark to its shareholders was \$31.0 million as of December 31, 2012.

AHIC and TBIC, domiciled in Texas, are limited in the payment of dividends to their stockholders in any 12-month period, without the prior written consent of the Texas Department of Insurance, to the greater of statutory net income for the prior calendar year or 10% of statutory policyholders' surplus as of the prior year end. Dividends may only be paid from unassigned surplus funds. HIC, domiciled in Arizona, is limited in the payment of dividends to the lesser of 10% of prior year policyholders' surplus or prior year's net investment income, without prior written approval from the Arizona Department of Insurance. HSIC, domiciled in Oklahoma, is limited in the payment of dividends to the greater of 10% of prior year policyholders' surplus or prior year's statutory net income, not including realized capital gains, without prior written approval from the Oklahoma Insurance Department. HNIC, domiciled in Ohio, is limited in the payment of dividends to the greater of 10% of statutory policyholders' surplus as of the prior December 31 or statutory net income as of the prior December 31 without prior written approval from the

HALLMARK FINANCIAL SERVICES, INC. AND SUBSIDIARIES
NOTES TO CONSOLIDATED FINANCIAL STATEMENTS
Years ended December 31, 2012, 2011, and 2010

Ohio Insurance Department. During 2013, the aggregate ordinary dividend capacity of these subsidiaries is \$21.0 million, of which \$15.1 million is available to Hallmark. As a county mutual, dividends from HCM are payable to policyholders. None of our insurance company subsidiaries paid a dividend during the years ended December 31, 2012 or 2011. The total restricted net assets of our insurance company subsidiaries as of December 31, 2012, was approximately \$189.5 million.

The state insurance departments also regulate financial transactions between our insurance subsidiaries and their affiliated companies. Applicable regulations require approval of management fees, expense sharing contracts and similar transactions. The net amount paid in management fees by our insurance subsidiaries to Hallmark and our non-insurance company subsidiaries was \$9.0 million, \$6.0 million and \$5.7 million during each of 2012, 2011 and 2010, respectively.

Statutory capital and surplus is calculated as statutory assets less statutory liabilities. The various state insurance departments that regulate our insurance company subsidiaries require us to maintain a minimum statutory capital and surplus. As of December 31, 2012 and 2011, our insurance company subsidiaries reported statutory capital and surplus of \$176.5 million and \$172.6 million, respectively, substantially greater than the minimum requirements for each state. For the years ended December 31, 2012, 2011, 2010, respectively, our insurance company subsidiaries reported statutory net income of \$3.1 million, statutory net loss of \$17.2 million and statutory net income of \$5.1 million (excluding HNIC, which was acquired December 31, 2010), respectively.

The National Association of Insurance Commissioners requires property/casualty insurers to file a risk-based capital calculation according to a specified formula. The purpose of the formula is twofold: (1) to assess the adequacy of an insurer's statutory capital and surplus based upon a variety of factors such as potential risks related to investment portfolio, ceded reinsurance and product mix; and (2) to assist state regulators under the RBC for Insurers Model Act by providing thresholds at which a state commissioner is authorized and expected to take regulatory action. As of December 31, 2012, the adjusted capital under the risk-based capital calculation of each of our insurance company subsidiaries substantially exceeded the minimum requirements.

13. Share-based Payment Arrangements:

Our 2005 Long Term Incentive Plan ("2005 LTIP") is a stock compensation plan for key employees and non-employee directors that was approved by the shareholders on May 26, 2005. There are 2,000,000 shares authorized for issuance under the 2005 LTIP. As of December 31, 2012, there were incentive stock options to purchase 1,100,832 shares of our common stock outstanding and non-qualified stock options to purchase 304,157 shares of our common stock outstanding and there were 579,178 shares reserved for future issuance under the 2005 LTIP. The exercise price of all such outstanding stock options is equal to the fair market value of our common stock on the date of grant.

Incentive stock options granted under the 2005 LTIP prior to 2009 vest 10%, 20%, 30% and 40% on the first, second, third and fourth anniversary dates of the grant, respectively, and terminate five to ten years from the date of grant. Incentive stock options granted in 2009 and one grant of 5,000 incentive stock options in 2011 vest in equal annual increments on each of the first seven anniversary dates and terminate ten years from the date of grant. One grant of 25,000 incentive stock options in 2010 and one grant of 10,000 incentive stock options in 2011 vest in equal annual increments on each of the first three anniversary dates and terminate ten years from the date of grant. Non-qualified stock options granted under the 2005 LTIP generally vest 100% six months after the date of grant and terminate ten years from the date of grant. One grant of 200,000 non-qualified stock options in 2009 vests in equal annual increments on each of the first seven anniversary dates and terminates ten years from the date of grant.

HALLMARK FINANCIAL SERVICES, INC. AND SUBSIDIARIES
NOTES TO CONSOLIDATED FINANCIAL STATEMENTS
Years ended December 31, 2012, 2011, and 2010

A summary of the status of our stock options as of December 31, 2012 and changes during the year then ended is presented below:

| | Number of Shares | Weighted Average Exercise Price | Remaining Contractual Term (Years) | Aggregate Intrinsic Value (\$000) |
|----------------------------------|---------------------|--|---|--|
| Outstanding at January 1, 2012 | 1,419,989 | \$ 9.66 | | |
| Granted | - | | | |
| Exercised | - | | | |
| Forfeited or expired | (15,000) | \$ 12.17 | | |
| Outstanding at December 31, 2012 | 1,404,989 | \$ 9.63 | 5.2 | \$ 1,672 |
| Exercisable at December 31, 2012 | 1,111,418 | \$ 10.40 | 4.9 | \$ 895 |

The following table details the intrinsic value of options exercised, total cost of share-based payments charged against income before income tax benefit and the amount of related income tax benefit recognized in income for the periods indicated (in thousands):

| | 2012 | 2011 | 2010 |
|---|--------|--------|----------|
| Intrinsic value of options exercised | \$ - | \$ 4 | \$ 47 |
| Cost of share-based payments (non-cash) | \$ 380 | \$ 709 | \$ 1,114 |
| Income tax benefit of share-based payments recognized in income | \$ 38 | \$ 30 | \$ 30 |

As of December 31, 2012, there was \$0.7 million of total unrecognized compensation cost related to non-vested share-based compensation arrangements granted under our plans, of which \$0.2 million is expected to be recognized each year from 2013 through 2015 and \$0.1 million is expected to be recognized in 2016.

The fair value of each stock option granted is estimated on the date of grant using the Black-Scholes option pricing model. Expected volatilities are based on the historical volatility of Hallmark's and similar companies' common stock for a period equal to the expected term. The risk-free interest rates for periods within the contractual term of the options are based on rates for U.S. Treasury Notes with maturity dates corresponding to the options' expected lives on the dates of grant. Expected term is determined based on the simplified method as we do not have sufficient historical exercise data to provide a basis for estimating the expected term.

HALLMARK FINANCIAL SERVICES, INC. AND SUBSIDIARIES
NOTES TO CONSOLIDATED FINANCIAL STATEMENTS
Years ended December 31, 2012, 2011, and 2010

The following table details the weighted average grant date fair value and related assumptions for the periods indicated. There were no options granted during 2012.

| | <u>2011</u> | <u>2010</u> |
|---------------------------------|-------------|-------------|
| Grant date fair value per share | \$ 2.52 | \$ 3.62 |
| Expected term (in years) | 5.8 | 6.0 |
| Expected volatility | 30.9% | 35.0% |
| Risk free interest rate | 1.4% | 3.2% |

14. Retirement Plans

Certain employees of the Standard Commercial Segment were participants in a defined cash balance plan covering all full-time employees who had completed at least 1,000 hours of service. This plan was frozen in March 2001 in anticipation of distribution of plan assets to members upon plan termination. All participants were vested when the plan was frozen.

The following tables provide detail of the changes in benefit obligations, components of benefit costs, weighted-average assumptions, and plan assets for the retirement plan as of and for the twelve months ending December 31, 2012, 2011 and 2010 (in thousands) using a measurement date of December 31.

HALLMARK FINANCIAL SERVICES, INC. AND SUBSIDIARIES
NOTES TO CONSOLIDATED FINANCIAL STATEMENTS
Years ended December 31, 2012, 2011, and 2010

| | <u>2012</u> | <u>2011</u> | <u>2010</u> |
|--|--------------------------|--------------------------|--------------------------|
| Assumptions (end of period): | | | |
| Discount rate used in determining benefit obligation | 3.89% | 4.50% | 5.25% |
| Rate of compensation increase | N/A | N/A | N/A |
| Reconciliation of funded status (end of period): | | | |
| Accumulated benefit obligation | \$ (13,439) | \$ (12,990) | \$ (12,050) |
| Projected benefit obligation | \$ (13,439) | \$ (12,990) | \$ (12,050) |
| Fair value of plan assets | 9,754 | 9,019 | 9,217 |
| Funded status | <u>\$ (3,685)</u> | <u>\$ (3,971)</u> | <u>\$ (2,833)</u> |
| Net actuarial loss | (4,545) | (4,582) | (3,114) |
| Accumulated other comprehensive loss | (4,545) | (4,582) | (3,114) |
| Prepaid pension cost | 860 | 611 | 281 |
| Net amount recognized as of December 31 | <u><u>\$ (3,685)</u></u> | <u><u>\$ (3,971)</u></u> | <u><u>\$ (2,833)</u></u> |
| Changes in projected benefit obligation: | | | |
| Benefit obligation as of beginning of period | \$ 12,990 | \$ 12,050 | \$ 11,301 |
| Interest cost | 564 | 609 | 651 |
| Actuarial liability loss | 700 | 1,160 | 925 |
| Benefits paid | (815) | (829) | (827) |
| Benefit obligation as of end of period | <u><u>\$ 13,439</u></u> | <u><u>\$ 12,990</u></u> | <u><u>\$ 12,050</u></u> |
| Change in plan assets: | | | |
| Fair value of plan assets as of beginning of period | \$ 9,019 | \$ 9,217 | \$ 8,673 |
| Actual return on plan assets (net of expenses) | 839 | (4) | 937 |
| Employer contributions | 711 | 635 | 434 |
| Benefits paid | (815) | (829) | (827) |
| Fair value of plan assets as of end of period | <u><u>\$ 9,754</u></u> | <u><u>\$ 9,019</u></u> | <u><u>\$ 9,217</u></u> |
| Net periodic pension cost: | | | |
| Service cost - benefits earned during the period | \$ - | \$ - | \$ - |
| Interest cost on projected benefit obligation | 564 | 609 | 651 |
| Expected return on plan assets | (584) | (590) | (546) |
| Recognized actuarial loss | 482 | 287 | 224 |
| Net periodic pension cost | <u><u>\$ 462</u></u> | <u><u>\$ 306</u></u> | <u><u>\$ 329</u></u> |
| Discount rate | 4.50% | 5.25% | 6.00% |
| Expected return on plan assets | 6.50% | 6.50% | 6.50% |
| Rate of compensation increase | N/A | N/A | N/A |

HALLMARK FINANCIAL SERVICES, INC. AND SUBSIDIARIES
NOTES TO CONSOLIDATED FINANCIAL STATEMENTS
Years ended December 31, 2012, 2011, and 2010

Estimated future benefit payments by fiscal year (in thousands):

| | |
|-----------|----------|
| 2013 | \$ 901 |
| 2014 | \$ 896 |
| 2015 | \$ 900 |
| 2016 | \$ 886 |
| 2017 | \$ 882 |
| 2018-2022 | \$ 4,223 |

As of December 31, 2012, the fair value of the plan assets was composed of cash and cash equivalents of \$0.4 million, bonds and notes of \$3.2 million and equity securities of \$6.2 million.

Our investment objectives are to preserve capital and to achieve long-term growth through a favorable rate of return equal to or greater than 5% over the long-term (60 year) average inflation rate as measured by the consumer price index. The objective of the equity portion of the portfolio is to achieve a return in excess of the Standard & Poor's 500 index. The objective of the fixed income portion of the portfolio is to add stability, consistency, safety and total return to the total fund portfolio.

We prohibit investments in options, futures, precious metals, short sales and purchase on margin. We also restrict the investment in fixed income securities to "A" rated or better by Moody's or Standard & Poor's rating services and restrict investments in common stocks to only those that are listed and actively traded on one or more of the major United States stock exchanges, including NASDAQ. We manage to an asset allocation of 45% to 75% in equity securities. An investment in any single stock issue is restricted to 5% of the total portfolio value and 90% of the securities held in mutual or commingled funds must meet the criteria for common stocks.

To develop the expected long-term rate of return on assets assumption, we consider the historical returns and the future expectations for returns for each asset class, as well as the target asset allocation of the pension portfolio. This resulted in the selection of the 6.5% long-term rate of return on assets assumption. To develop the discount rate used in determining the benefit obligation we used the Mercer Above Mean Yield Curve at the measurement date to match the timing and amounts of projected future benefits.

We estimate contributing \$0.4 million to the defined benefit cash balance plan during 2013. We expect our 2013 periodic pension cost to be \$0.4 million, the components of which are interest cost of \$0.5 million, expected return on plan assets of (\$0.6) million and amortization of actuarial loss of \$0.5 million.

The following table shows the weighted-average asset allocation for the defined benefit cash balance plan held as of December 31, 2012 and 2011.

| | 12/31/12 | 12/31/11 |
|-------------------------|-------------|-------------|
| Asset Category: | | |
| Fixed income securities | 33% | 32% |
| Equity securities | 63% | 64% |
| Other | 4% | 4% |
| Total | <u>100%</u> | <u>100%</u> |

Effective January 1, 2008, we determine the fair value of our financial instruments based on the fair value hierarchy established in ASC 820. (See Note 3.)

HALLMARK FINANCIAL SERVICES, INC. AND SUBSIDIARIES
NOTES TO CONSOLIDATED FINANCIAL STATEMENTS
Years ended December 31, 2012, 2011, and 2010

The following table presents, for each of the fair value hierarchy levels, our plan assets that are measured at fair value on a recurring basis at December 31, 2012 and December 31, 2011 (in thousands).

| As of December 31, 2012 | | | | |
|-------------------------|---|--|-------------------------------------|-----------------|
| | Quoted Prices in Active Markets for Identical Assets (Level 1) | Other Observable Inputs (Level 2) | Unobservable Inputs (Level 3) | Total |
| Debt securities | \$ - | \$ 3,188 | \$ - | \$ 3,188 |
| Equity securities | 6,153 | - | - | 6,153 |
| Cash and equivalents | 413 | - | - | 413 |
| Total | <u>\$ 6,566</u> | <u>\$ 3,188</u> | <u>\$ -</u> | <u>\$ 9,754</u> |
| As of December 31, 2011 | | | | |
| | Quoted Prices in Active Markets for Identical Assets (Level 1) | Other Observable Inputs (Level 2) | Unobservable Inputs (Level 3) | Total |
| Debt securities | \$ - | \$ 2,916 | \$ - | \$ 2,916 |
| Equity securities | 5,733 | - | - | 5,733 |
| Cash and equivalents | 370 | - | - | 370 |
| Total | <u>\$ 6,103</u> | <u>\$ 2,916</u> | <u>\$ -</u> | <u>\$ 9,019</u> |

We sponsor two defined contribution plans. Under these plans, employees may contribute a portion of their compensation on a tax-deferred basis, and we may contribute a discretionary amount each year. We contributed \$0.1 million for the year ended December 31, 2012 and \$0.2 million for each of the years ended December 31, 2011 and 2010, respectively.

HALLMARK FINANCIAL SERVICES, INC. AND SUBSIDIARIES
NOTES TO CONSOLIDATED FINANCIAL STATEMENTS
Years ended December 31, 2012, 2011, and 2010

15. Income Taxes:

The composition of deferred tax assets and liabilities and the related tax effects as of December 31, 2012 and 2011, are as follows (in thousands):

| | <u>2012</u> | <u>2011</u> (as adjusted) |
|--|-----------------|------------------------------|
| Deferred tax liabilities: | | |
| Deferred policy acquisition costs | \$ (8,719) | \$ (7,894) |
| Net unrealized holding gain on investments | (5,622) | (5,047) |
| Agency relationship | (94) | (104) |
| Intangible assets | (6,852) | (7,738) |
| Goodwill | (116) | - |
| Fixed assets | (685) | (858) |
| Other | (275) | (400) |
| Total deferred tax liabilities | <u>(22,363)</u> | <u>(22,041)</u> |
| Deferred tax assets: | | |
| Unearned premiums | 9,806 | 8,864 |
| Alternative minimum tax | 1,651 | 164 |
| Amortization of non-compete agreements | 476 | 536 |
| Pension liability | 1,591 | 1,604 |
| Net operating loss carry-forward | 702 | 1,070 |
| Unpaid loss and loss adjustment expense | 7,549 | 7,699 |
| Goodwill | - | 93 |
| Rent reserve | 363 | 223 |
| Investment impairments | 1,256 | 1,254 |
| Other | 909 | 399 |
| Total deferred tax assets | <u>24,303</u> | <u>21,906</u> |
| Deferred federal income taxes, net | <u>\$ 1,940</u> | <u>\$ (135)</u> |

A reconciliation of the income tax provisions based on the statutory tax rate to the provision reflected in the consolidated financial statements for the years ended December 31, 2012, 2011 and 2010, is as follows (in thousands):

| | <u>2012</u> | <u>2011</u> (as adjusted) | <u>2010</u> (as adjusted) |
|--|-----------------|------------------------------|------------------------------|
| Computed expected income tax expense (benefit) | | | |
| at statutory regulatory tax rate | \$ 1,181 | \$ (6,926) | \$ 2,930 |
| Meals and entertainment | 28 | 44 | 17 |
| Tax exempt interest | (1,631) | (1,835) | (1,829) |
| Dividends received deduction | (111) | (99) | (172) |
| State taxes (net of federal benefit) | 298 | 84 | 299 |
| Other | (239) | (222) | (382) |
| Income tax (benefit) expense | <u>\$ (474)</u> | <u>\$ (8,954)</u> | <u>\$ 863</u> |
| Current income tax (benefit) expense | \$ 2,377 | \$ (6,059) | \$ 1,843 |
| Deferred tax benefit | (2,851) | (2,895) | (980) |
| Income tax (benefit) expense | <u>\$ (474)</u> | <u>\$ (8,954)</u> | <u>\$ 863</u> |

HALLMARK FINANCIAL SERVICES, INC. AND SUBSIDIARIES
NOTES TO CONSOLIDATED FINANCIAL STATEMENTS
Years ended December 31, 2012, 2011, and 2010

15. Income Taxes, continued:

We have available, for federal income tax purposes, unused net operating loss of approximately \$2.0 million at December 31, 2012. The losses were acquired as part of the HIC and HCM acquisitions and may be used to offset future taxable income. Utilization of the losses is limited under Internal Revenue Code Section 382. The Internal Revenue Code has provided that effective with tax years beginning September 1997, the carry-back and carry-forward periods are 2 years and 20 years, respectively, with respect to newly generated operating losses. The net operating losses will expire if unused, as follows (in thousands):

| <u>Year</u> | |
|-------------|-----------------|
| 2021 | \$ 975 |
| 2022 | 878 |
| 2028 | 2 |
| 2030 | 25 |
| 2031 | 45 |
| 2032 | 79 |
| | <u>\$ 2,004</u> |

We are no longer subject to U.S. federal, state, local or non-U.S. income tax examinations by tax authorities for years prior to 2009. The Company recognizes interest and penalties related to uncertain tax positions in income tax expense. There were no uncertain tax positions at December 31, 2012.

16. Commitments and Contingencies:

We have several leases, primarily for office facilities and computer equipment, which expire in various years through 2018. Certain of these leases contain renewal options. Rental expense amounted to \$2.3 million, \$2.0 million and \$1.8 million for the years ended December 31, 2012, 2011, and 2010, respectively.

Future minimum lease payments under non-cancelable operating leases as of December 31, 2012 are as follows (in thousands):

| <u>Year</u> | |
|------------------------------|-------------------------|
| 2013 | \$ 2,013 |
| 2014 | 2,013 |
| 2015 | 1,994 |
| 2016 | 1,663 |
| 2017 | 1,569 |
| 2018 and thereafter | 4,345 |
| Total minimum lease payments | <u><u>\$ 13,597</u></u> |

HALLMARK FINANCIAL SERVICES, INC. AND SUBSIDIARIES
NOTES TO CONSOLIDATED FINANCIAL STATEMENTS
Years ended December 31, 2012, 2011, and 2010

From time to time, assessments are levied on us by the guaranty association of the states where we offer our insurance products. Such assessments are made primarily to cover the losses of policyholders of insolvent or rehabilitated insurers. Since these assessments can generally be recovered through a reduction in future premium taxes paid, we capitalize the assessments that can be recovered as they are paid and amortize the capitalized balance against our premium tax expense. We paid an assessment of \$0.1 million in 2012 that was expensed. There were no assessments during 2011 or 2010.

In December 2010, HSU was informed by the Texas Comptroller of Public Accounts that a surplus lines tax audit covering the period January 1, 2007 through December 31, 2009 was complete. HSU frequently acts as a managing general underwriter (“MGU”) authorized to underwrite policies on behalf of Republic Vanguard Insurance Company and HSIC, both Texas eligible surplus lines insurance carriers. In its role as the MGU, HSU underwrites policies on behalf of these carriers while other agencies located in Texas generally referred to as “producing agents” deliver the policies to the insureds and collect all premiums due from the insureds. During the period under audit, the producing agents also collected the surplus lines premium taxes due on the policies from the insureds, held them in trust, and timely remitted those taxes to the Comptroller. We believe this system for collecting and paying the required surplus lines premium taxes complies in all respects with the Texas Insurance Code and other regulations, which clearly require that the same party who delivers the policies and collects the premiums will also collect premium taxes, hold premium taxes in trust, and pay premium taxes to the Comptroller. It also complies with long standing industry practice. The Comptroller asserts that HSU is liable for the surplus lines premium taxes related to policy transactions and premiums collected from surplus lines insureds during the audit period and that HSU therefore owes \$4.5 million in premium taxes, as well as \$0.9 million in penalties and interest for the audit period.

We disagree with the Comptroller and intend to vigorously fight their assertion that HSU is liable for the surplus lines premium taxes. During the past year we have been engaged in conversations with the Comptroller’s counsel and are waiting on presentment of the Comptroller’s position paper. At this stage, we cannot predict the course of any proceedings, the timing of any rulings or other significant events relating to such surplus lines tax audit. Given these limitations and the inherent difficulty of projecting the outcome of regulatory disputes, we are presently unable to reasonably estimate the possible loss or legal costs that are likely to arise out of the surplus lines tax audit or any future proceedings relating to this matter. Therefore we have not accrued any amount as of December 31, 2012 related to this matter.

We are engaged in legal proceedings in the ordinary course of business, none of which, either individually or in the aggregate, are believed likely to have a material adverse effect on our consolidated financial position or results of operations, in the opinion of management. The various legal proceedings to which we are a party are routine in nature and incidental to our business.

17. Changes in Accumulated Other Comprehensive Income Balances:

The changes in accumulated other comprehensive income balances as of December 31, 2012, 2011, and 2010 were as follows (in thousands):

HALLMARK FINANCIAL SERVICES, INC. AND SUBSIDIARIES
NOTES TO CONSOLIDATED FINANCIAL STATEMENTS
Years ended December 31, 2012, 2011, and 2010

| | Pension <u>Liability</u> | Unrealized <u>Gains (Loss)</u> | Accumulated Other Comprehensive <u>Income (Loss)</u> |
|--|-----------------------------|-----------------------------------|--|
| Balance at December 31, 2009 | \$ (1,823) | \$ 10,412 | \$ 8,589 |
| Other comprehensive income: | | | |
| Change in net actuarial loss | (309) | - | (309) |
| Tax effect on change in net actuarial loss | 108 | - | 108 |
| Unrealized holding gains arising during the period | - | 10,324 | 10,324 |
| Tax effect on unrealized gains arising during the period | - | (3,614) | (3,614) |
| Reclassification adjustment for gains included in net income | - | (8,402) | (8,402) |
| Tax effect on reclassification adjustment for gains included in net income | - | 2,941 | 2,941 |
| Other comprehensive income, net of tax | (201) | 1,249 | 1,048 |
| Balance at December 31, 2010 | \$ (2,024) | \$ 11,661 | \$ 9,637 |
| Other comprehensive loss: | | | |
| Change in net actuarial loss | (1,468) | - | (1,468) |
| Tax effect on change in net actuarial loss | 514 | - | 514 |
| Unrealized holding gains arising during the period | - | 191 | 191 |
| Tax effect on unrealized gains arising during the period | - | (67) | (67) |
| Reclassification adjustment for gains included in net loss | - | (3,633) | (3,633) |
| Tax effect on reclassification adjustment for gains included in net loss | - | 1,272 | 1,272 |
| Other comprehensive loss, net of tax | (954) | (2,237) | (3,191) |
| Balance at December 31, 2011 | \$ (2,978) | \$ 9,424 | \$ 6,446 |
| Other comprehensive income: | | | |
| Change in net actuarial gain | 37 | - | 37 |
| Tax effect on change in net actuarial gain | (13) | - | (13) |
| Unrealized holding gains arising during the period | - | 4,388 | 4,388 |
| Tax effect on unrealized gains arising during the period | - | (1,536) | (1,536) |
| Reclassification adjustment for gains included in net income | - | (2,189) | (2,189) |
| Tax effect on reclassification adjustment for gains included in net income | - | 766 | 766 |
| Other comprehensive income, net of tax | 24 | 1,429 | 1,453 |
| Balance at December 31, 2012 | <u>\$ (2,954)</u> | <u>\$ 10,853</u> | <u>\$ 7,899</u> |

HALLMARK FINANCIAL SERVICES, INC. AND SUBSIDIARIES
NOTES TO CONSOLIDATED FINANCIAL STATEMENTS
Years ended December 31, 2012, 2011, and 2010

18. Concentrations of Credit Risk:

We maintain cash and cash equivalents in accounts with seven financial institutions in excess of the amount insured by the Federal Deposit Insurance Corporation. We monitor the financial stability of the depository institutions regularly and do not believe excessive risk of depository institution failure existed at December 31, 2012.

We are also subject to credit risk with respect to reinsurers to whom we have ceded underwriting risk. Although a reinsurer is liable for losses to the extent of the coverage it assumes, we remain obligated to our policyholders in the event that the reinsurers do not meet their obligations under the reinsurance agreements. In order to mitigate credit risk to reinsurance companies, we monitor the financial condition of reinsurers on an ongoing basis and review our reinsurance arrangements periodically. Most of our reinsurance recoverable balances as of December 31, 2012 were with reinsurers that have an A.M. Best rating of "A-" or better. We also mitigate our credit risk for the remaining reinsurance recoverable by obtaining letters of credit.

19. Unaudited Selected Quarterly Financial Information:

Following is a summary of the unaudited interim results of operations for the years ended December 31, 2012 and 2011 (in thousands, except per share data). In the opinion of management, all adjustments necessary to present fairly the results of operations for such periods have been made.

| | 2012 | | | | 2011 | | | |
|---|----------|----------|----------|----------|---------------|----------|----------|----------|
| | Q1 | Q2 | Q3 | Q4 | Q1 | Q2 | Q3 | Q4 |
| | | | | | (as adjusted) | | | |
| Total revenue | \$82,986 | \$84,571 | \$85,620 | \$88,623 | \$77,408 | \$78,513 | \$83,748 | \$83,102 |
| Total expense | 82,769 | \$88,722 | 80,599 | 86,336 | 88,993 | 87,856 | 83,042 | 82,667 |
| Income (loss) before tax | 217 | (4,151) | 5,021 | 2,287 | (11,585) | (9,343) | 706 | 435 |
| Income tax expense (benefit) | 23 | (2,351) | 1,350 | 504 | (386) | (9,264) | 602 | 94 |
| Net income (loss) | 194 | (1,800) | 3,671 | 1,783 | (11,199) | (79) | 104 | 341 |
| Net income attributable to non-controlling interest | 23 | 43 | 258 | - | 14 | 8 | 6 | 30 |
| Net income (loss) attributable to Hallmark Financial Services, Inc. | \$171 | (1,843) | \$3,413 | \$1,783 | \$(11,213) | \$(87) | \$98 | \$311 |
| Basic earnings (loss) per share: | \$0.01 | \$(0.10) | \$0.18 | \$0.09 | \$(0.56) | \$0.00 | \$0.01 | \$0.02 |
| Diluted earnings (loss) per share: | \$0.01 | \$(0.10) | \$0.18 | \$0.09 | \$(0.56) | \$0.00 | \$0.01 | \$0.02 |

FINANCIAL STATEMENT SCHEDULES

Schedule II – Condensed Financial Information of Registrant (Parent Company Only)

HALLMARK FINANCIAL SERVICES, INC. BALANCE SHEETS

December 31, 2012 and 2011

(In thousands)

| | <u>2012</u> | <u>2011</u> (as adjusted) |
|--|-------------------|------------------------------|
| <u>ASSETS</u> | | |
| Cash and cash equivalents | \$ 1,112 | \$ 3,309 |
| Investment in subsidiaries | 296,258 | 288,874 |
| Deferred federal income taxes | 2,112 | 387 |
| Other assets | 3,416 | 3,536 |
| | <u>\$ 302,898</u> | <u>\$ 296,106</u> |
| <u>LIABILITIES AND STOCKHOLDERS' EQUITY</u> | | |
| Liabilities: | | |
| Revolving credit facility payable | \$ 1,473 | \$ 4,050 |
| Subordinated debt securities | 56,702 | 56,702 |
| Current federal income tax payable | 7,047 | 3,017 |
| Accounts payable and other accrued expenses | 17,139 | 16,765 |
| | <u>82,361</u> | <u>80,534</u> |
| Stockholders' equity: | | |
| Common stock, \$.18 par value, authorized 33,333,333 shares; issued 20,872,831 shares in 2012 and in 2011 | 3,757 | 3,757 |
| Capital in excess of par value | 122,475 | 122,487 |
| Retained earnings | 97,964 | 94,440 |
| Accumulated other comprehensive income | 7,899 | 6,446 |
| Treasury stock (1,609,374 shares in 2012 and 2011), at cost | (11,558) | (11,558) |
| Total stockholders' equity | <u>220,537</u> | <u>215,572</u> |
| Total liabilities and stockholders' equity | <u>\$ 302,898</u> | <u>\$ 296,106</u> |

See accompanying report of independent registered public accounting firm.

FINANCIAL STATEMENT SCHEDULES

Schedule II (Continued) – Condensed Financial Information of Registrant (Parent Company Only)

HALLMARK FINANCIAL SERVICES, INC. STATEMENTS OF COMPREHENSIVE (LOSS) INCOME For the years ended December 31, 2012, 2011 and 2010 (In thousands)

| | <u>2012</u> | <u>2011</u> (as adjusted) | <u>2010</u> (as adjusted) |
|--|-----------------|------------------------------|------------------------------|
| Investment loss, net of expenses | \$ (181) | \$ (194) | \$ (119) |
| Net realized gain | - | - | 41 |
| Management fee income | 8,485 | 7,288 | 6,071 |
| Other income | <u>-</u> | <u>-</u> | <u>5</u> |
| | 8,304 | 7,094 | 5,998 |
| Operating expenses | 8,079 | 7,851 | 6,885 |
| Interest expense | 4,634 | 4,631 | 4,598 |
| Amortization of intangible assets | <u>17</u> | <u>42</u> | <u>150</u> |
| | 12,730 | 12,524 | 11,633 |
| Loss before equity in undistributed earnings (loss) of subsidiaries and income tax benefit | (4,426) | (5,430) | (5,635) |
| Income tax benefit | <u>(1,627)</u> | <u>(1,669)</u> | <u>(1,608)</u> |
| Loss before equity in undistributed earnings (loss) of subsidiaries | (2,799) | (3,761) | (4,027) |
| Equity in undistributed share of earnings (loss) in subsidiaries | <u>6,323</u> | <u>(7,130)</u> | <u>11,430</u> |
| Net income (loss) | <u>\$ 3,524</u> | <u>\$ (10,891)</u> | <u>\$ 7,403</u> |
| Comprehensive income (loss) | <u>\$ 4,977</u> | <u>\$ (14,082)</u> | <u>\$ 8,451</u> |

See accompanying report of independent registered public accounting firm.

FINANCIAL STATEMENT SCHEDULES

Schedule II (Continued) – Condensed Financial Information of Registrant (Parent Company Only)

HALLMARK FINANCIAL SERVICES, INC.

STATEMENTS OF CASH FLOWS

For the years ended December 31, 2012, 2011 and 2010

(In thousands)

| | <u>2012</u> | <u>2011</u> | <u>2010</u> |
|--|-------------------|-------------------|-------------------|
| | | (as adjusted) | (as adjusted) |
| Cash flows from operating activities: | | | |
| Net income (loss) | \$ 3,524 | \$ (10,891) | \$ 7,403 |
| Adjustments to reconcile net income (loss) to cash provided by (used in) operating activities: | | | |
| Depreciation and amortization expense | 113 | 168 | 223 |
| Deferred income tax benefit | (1,725) | (215) | (12) |
| Undistributed share of (earnings) loss of subsidiaries | (6,323) | 7,130 | (11,430) |
| Realized loss | - | - | (41) |
| Change in current federal income tax payable (recoverable) | 4,030 | (4,838) | (700) |
| Change in all other liabilities | 357 | 5,155 | 4,092 |
| Change in all other assets | <u>450</u> | <u>1,074</u> | <u>838</u> |
| Net cash provided by (used in) operating activities | 426 | (2,417) | 373 |
| Cash flows from investing activities: | | | |
| Purchases of property and equipment | (46) | (205) | (28) |
| Purchase of fixed maturity and equity securities | - | - | (989) |
| Maturities and redemptions of investment securities | <u>-</u> | <u>-</u> | <u>1,956</u> |
| Net cash (used in) provided by investing activities | (46) | (205) | 939 |
| Cash flows from financing activities: | | | |
| Proceeds from exercise of employee stock options | - | 99 | 25 |
| Purchase of treasury shares | - | (6,401) | - |
| Activity under revolving credit facility, net | <u>(2,577)</u> | <u>1,250</u> | <u>-</u> |
| Net cash (used in) provided by financing activities | (2,577) | (5,052) | 25 |
| (Decrease) increase in cash and cash equivalents | (2,197) | (7,674) | 1,337 |
| Cash and cash equivalents at beginning of year | <u>3,309</u> | <u>10,983</u> | <u>9,646</u> |
| Cash and cash equivalents at end of year | <u>\$ 1,112</u> | <u>\$ 3,309</u> | <u>\$ 10,983</u> |
| Supplemental cash flow information: | | | |
| Interest paid | <u>\$ (4,656)</u> | <u>\$ (4,620)</u> | <u>\$ (4,594)</u> |
| Income taxes recovered (paid) | <u>\$ 3,932</u> | <u>\$ (3,383)</u> | <u>\$ 895</u> |

See accompanying report of independent registered public accounting firm.

FINANCIAL STATEMENT SCHEDULES

Hallmark Financial Services
Schedule III - Supplementary Insurance Information
(In thousands)

| Column A | Column B | Column C | Column D | Column E | Column F | Column G | Column H | Column I | Column J | Column K |
|----------------------------------|--|--|----------------------|--|--------------------|-----------------------------|---|---|--------------------------------|----------------------------|
| Segment | Deferred Policy Acquisition Costs | Future Policy Benefits, Losses, Claims and Loss Adjustment Expenses | Unearned Premiums | Other Policy Claims and Benefits Payable | Premium Revenue | Net Investment Income | Benefits, Claims, Losses and Settlement Expenses | Amortization of Deferred Policy Acquisition Costs | Other Operating Expenses | Net Premiums Written |
| <u>2012</u> | | | | | | | | | | |
| Personal Segment | \$ 4,952 | \$ 40,387 | \$ 21,125 | \$ - | \$ 81,451 | \$ 2,449 | \$ 69,606 | \$ 17,250 | \$ 26,413 | \$ 76,345 |
| Standard Commercial Segment | 5,968 | 103,610 | 35,073 | - | 69,155 | 4,925 | 52,828 | 10,825 | 22,742 | 70,091 |
| Specialty Commercial Segment | 13,991 | 169,419 | 106,304 | - | 168,830 | 9,435 | 103,980 | 31,730 | 49,170 | 186,053 |
| Corporate | - | - | - | - | - | (1,516) | - | - | 7,825 | - |
| Consolidated | <u>\$ 24,911</u> | <u>\$ 313,416</u> | <u>\$ 162,502</u> | <u>\$ -</u> | <u>\$ 319,436</u> | <u>\$ 15,293</u> | <u>\$ 226,414</u> | <u>\$ 59,805</u> | <u>\$ 106,150</u> | <u>\$ 332,489</u> |
| <u>2011 (as adjusted)</u> | | | | | | | | | | |
| Personal Segment | \$ 6,020 | \$ 53,280 | \$ 26,307 | \$ - | \$ 92,962 | \$ 2,470 | \$ 101,030 | \$ 13,865 | \$ 29,706 | \$ 95,655 |
| Standard Commercial Segment | 5,976 | 100,487 | 32,854 | - | 64,586 | 4,061 | 50,940 | 12,721 | 20,589 | 63,944 |
| Specialty Commercial Segment | 10,558 | 143,178 | 86,943 | - | 135,493 | 7,416 | 87,265 | 21,189 | 39,471 | 144,277 |
| Corporate | - | - | - | - | - | 1,933 | - | - | 6,962 | - |
| Consolidated | <u>\$ 22,554</u> | <u>\$ 296,945</u> | <u>\$ 146,104</u> | <u>\$ -</u> | <u>\$ 293,041</u> | <u>\$ 15,880</u> | <u>\$ 239,235</u> | <u>\$ 47,775</u> | <u>\$ 96,728</u> | <u>\$ 303,876</u> |
| <u>2010 (as adjusted)</u> | | | | | | | | | | |
| Personal Segment | \$ 5,685 | \$ 50,768 | \$ 33,152 | \$ - | \$ 88,602 | \$ 2,135 | \$ 72,165 | \$ 23,293 | \$ 26,855 | \$ 95,096 |
| Standard Commercial Segment | 5,913 | 84,524 | 33,134 | - | 65,571 | 4,475 | 51,468 | 12,815 | 20,128 | 63,572 |
| Specialty Commercial Segment | 9,335 | 116,385 | 74,679 | - | 124,098 | 7,073 | 78,911 | 19,886 | 34,933 | 122,973 |
| Corporate | - | - | - | - | - | 1,166 | - | - | 6,960 | - |
| Consolidated | <u>\$ 20,933</u> | <u>\$ 251,677</u> | <u>\$ 140,965</u> | <u>\$ -</u> | <u>\$ 278,271</u> | <u>\$ 14,849</u> | <u>\$ 202,544</u> | <u>\$ 55,994</u> | <u>\$ 88,876</u> | <u>\$ 281,641</u> |

See accompanying report of independent registered public accounting firm.

FINANCIAL STATEMENT SCHEDULES

Hallmark Financial Services Schedule IV - Reinsurance (In thousands)

| Column A | Column B Gross Amount | Column C Ceded to Other Companies | Column D Assumed From Other Companies | Column E Net Amount | Column F Percentage of Amount Assumed to Net |
|--|-----------------------------|--|--|---------------------------|--|
| <u>Year Ended December 31, 2012</u> | | | | | |
| Life insurance in force | \$ - | \$ - | \$ - | \$ - | |
| Premiums | | | | | |
| Life insurance | \$ - | \$ - | \$ - | \$ - | |
| Accident and health insurance | - | - | - | - | |
| Property and liability insurance | 284,065 | 54,413 | 89,784 | 319,436 | 28.1% |
| Title Insurance | - | - | - | - | |
| Total premiums | \$ 284,065 | \$ 54,413 | \$ 89,784 | \$ 319,436 | 28.1% |
| <u>Year Ended December 31, 2011</u> | | | | | |
| Life insurance in force | \$ - | \$ - | \$ - | \$ - | |
| Premiums | | | | | |
| Life insurance | \$ - | \$ - | \$ - | \$ - | |
| Accident and health insurance | - | - | - | - | |
| Property and liability insurance | 270,520 | 57,039 | 79,560 | 293,041 | 27.1% |
| Title Insurance | - | - | - | - | |
| Total premiums | \$ 270,520 | \$ 57,039 | \$ 79,560 | \$ 293,041 | 27.1% |
| <u>Year Ended December 31, 2010</u> | | | | | |
| Life insurance in force | \$ - | \$ - | \$ - | \$ - | |
| Premiums | | | | | |
| Life insurance | \$ - | \$ - | \$ - | \$ - | |
| Accident and health insurance | - | - | - | - | |
| Property and liability insurance | 239,282 | 36,472 | 75,461 | 278,271 | 27.1% |
| Title Insurance | - | - | - | - | |
| Total premiums | \$ 239,282 | \$ 36,472 | \$ 75,461 | \$ 278,271 | 27.1% |

See accompanying report of independent registered public accounting firm.

FINANCIAL STATEMENT SCHEDULES

Hallmark Financial Services

Schedule VI - Supplemental Information Concerning Property-Casualty Insurance Operations

(In thousands)

| Column A | Column B | Column C | Column D | Column E | Column F | Column G | Column H | | Column I | Column J | Column K | |
|---|--|---|---|----------------------|--------------------|-----------------------------|--|------------|-----------------------|---|--|---------------------|
| Affiliation With Registrant | Deferred Policy Acquisition Costs | Reserves for Unpaid Claims and Claim Adjustment Expenses | Discount if any, Deducted In Column C | Unearned Premiums | Earned Premiums | Net Investment Income | Claims and Claim Adjustment Expenses Incurred Related to (1) Current Year | | (2) Prior Years | Amortization of Deferred Policy Acquisition Costs | Paid Claims and Claims Adjustment Expenses | Premiums Written |
| (a) Consolidated property-casualty Entities | | | | | | | | | | | | |
| 2012 | \$ 24,911 | \$ 313,416 | \$ - | \$ 162,502 | \$ 319,436 | \$ 15,293 | \$ 230,089 | \$ (3,675) | \$ 59,805 | \$ 217,483 | \$ 332,489 | |
| 2011 (as adjusted) | \$ 22,554 | \$ 296,945 | \$ - | \$ 146,104 | \$ 293,041 | \$ 15,880 | \$ 222,869 | \$ 16,366 | \$ 47,775 | \$ 206,873 | \$ 303,876 | |
| 2010 (as adjusted) | \$ 20,933 | \$ 251,677 | \$ - | \$ 140,965 | \$ 278,271 | \$ 14,849 | \$ 193,354 | \$ 9,190 | \$ 55,994 | \$ 165,071 | \$ 281,641 | |

See accompanying report of independent registered public accounting firm.

Corporate Information

BOARD OF DIRECTORS

Mark E. Schwarz

Executive Chairman

Scott T. Berlin

Managing Director,
Brown, Gibbons, Lang & Company

James H. Graves

Partner, Erwin, Graves & Associates, LP

Jim W. Henderson

Chairman & Chief Executive Officer
AssuredPartners, Inc.

MANAGEMENT TEAM

Mark E. Schwarz

Executive Chairman

Mark J. Morrison

President & Chief Executive Officer

Kevin T. Kasitz

Executive Vice President &
Chief Operating Officer

Jeffrey R. Passmore

Senior Vice President &
Chief Accounting Officer

Donald E. Meyer

President of E&S Commercial
Business Unit

Robert B. Wilson

President of Standard Commercial P&C
Business Unit

Christopher C. Jones

President of General Aviation
Business Unit

James A. Damonte

President of Excess & Umbrella
Business Unit

Kevin T. Kasitz

Interim President of Personal Lines
Business Unit

INDEPENDENT REGISTERED PUBLIC ACCOUNTANTS

Ernst & Young LLP

201 Main Street
Suite 1100
Ft. Worth, Texas 76102

STOCK SYMBOL

Hallmark Financial Services, Inc.
common stock is listed on the
NASDAQ Global Market under
the symbol "HALL."

TRANSFER AGENT

Securities Transfer Corporation

2591 Dallas Parkway
Suite 102
Frisco, Texas 75034
(469) 633-0101

LEGAL COUNSEL

McGuire, Craddock & Strother, P.C.

Dallas, Texas

STOCKHOLDER MEETING

The annual meeting of stockholders will
be held at 10:00 a.m. CDT on May 30, 2013
at 777 Main Street, 11th Floor Conference
Room, Ft. Worth, Texas 76102.

CORPORATE HEADQUARTERS

Hallmark Financial Services, Inc.
777 Main Street
Suite 1000
Ft. Worth, Texas 76102
(817) 348-1600
www.hallmarkgrp.com

